JULY 22, 1950

The Blood-Horse

A WEEKLY MAGAZINE DEVOTED TO THE TURF

In This Issue

B Vitamin Nutrition in Horses

EIGHT THIRTY *Ten Stakes Winners This Year.*

LEXINGTON, KENTUCKY · VOL. LX NO. 4

20 Cents a Copy
$6.00 a Year

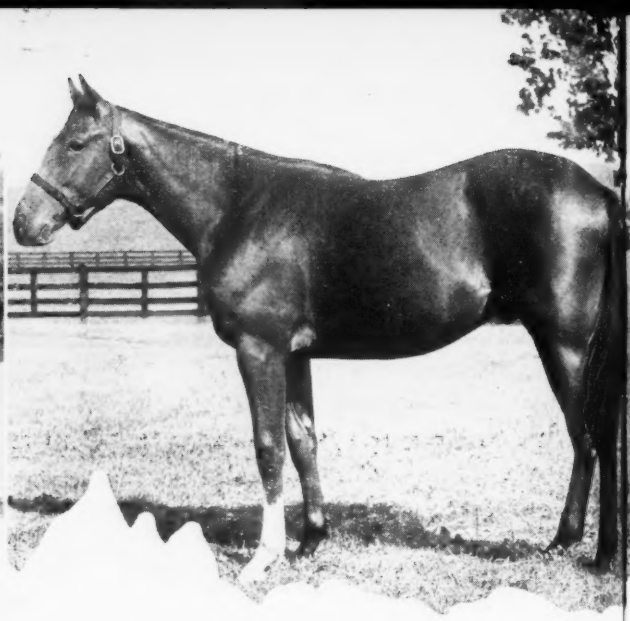

A Sample of Claiborne

THEIR RELATIVES HAVE M

These yearlings are out of the dams of the winners of the Kentucky De Matron S., Autumn Day H., Debutante S., Edward Burke H., Hopeful National Stallion S., Santa Barbara H., and other top flight stakes ra These yearlings carry the potential of top class performance. See th judge them for yourself.

On these two pages are samples of Claiborne Farm's 1950 yearling c In clockwise fashion, starting at the upper left, they are:

Ch. c. by Menow—Risk, the dam of 7 winners, four of them stakes ners: Beaugay, Sky Larking, Danger Point, Little Risk.

B. c. by *Blenheim II—So Rare, winner and 2nd in Spinaway S., dam good winners, half sister to Sarda, Sari Omar, dam of Fond Embrace, Chief.

B. c. by Menow—Whirligig, winner, producer. Sister to Whirlabout, s winner of $162,695. Out of daughter of Dustwhirl.

Drk. b. f. by *Blenheim II—Black Wave, winner Test S., dam of Jet winner Kentucky Derby, Pimlico Futurity, $198,740, five other wi plus Tides, at 2, 1950, in his only start. (Property of Nydrie Stud, borne Farm).

B. c. by *Princequillo—Ficelle, second foal of half sister to stakes w Thread o' Gold. Out of sister to three stakes winners, half sister to others.

B. f. by Count Fleet—Lost Horizon, dam of Whirlabout, stakes winn

...arm Yearlings . . . 1950

...TURF HISTORY IN AMERICA

...2,695, With Honor, placed in stakes. Is out of Dustwhirl, dam of ...rlaway, Reaping Reward, etc.

...f. by **Polynesian—Jonell C,** second foal of a daughter of the Kentucky ...s winner Mars Shield, half sister to Strange Device.

...c. by **Menow—*Skeet,** dam of the stakes winner Contest, half sister ...ngland stakes winners Way In, At Once, Fulham, and Court Martial, ...sic winner and sire.

...f. by ***Blenheim II—Risky Raid,** dam of stakes winner Riskolator, half ...r to Red Wonder, placed in Spinaway S., out of sister to Risque, ...ulus, etc.

...c. by ***Sir Gallahad III—*Royal Favourite,** dam of four winners, two ...which were of stakes class. Out of half sister to English stakes win- ...Early School, Spoon Shot.

BARN 2

Keeneland Yearlings

MONDAY, JULY 24

Claiborne Farm

A. B. HANCOCK **PARIS, KY.**

George A. Hume, Jr.'s Keeneland Sales Record

11 sold

10 have won

(The 11th has placed at 3, 1950)

On Tuesday, July 25, George A. Hume, Jr. Will Sell Five Yearlings at Keeneland

NO. 148 B. c. by Challedon—Grass Finch, by Stimulus

NO. 151 B. c. by Roman—Imperial Ann, by Bubbling Over

NO. 164 B. c. by Reaping Reward—Merry Liege, by *Jacopo

NO. 177 Br. f. by Unbreakable—Playfull, by Chance Play

FLASH: Playfull's 3-year-old filly, Messalina, made her first start of the year at Hollywood. She won by four lengths in 1:10⅖.

N.O 198 B. c. by Amphitheatre—Teeter, by Equipoise

May Be Seen Prior to Sales in Barn B

GEORGE A. HUME, JR. IRONWORKS PIKE LEXINGTON, KY.

See them at Keeneland—BARN F STALLS 14 - 15

Half-sister to the stakes winner MEL HASH (winner of $43,262 through 1949) and winner in 1950. This filly is also half-sister to Manda's Man (winner, placed in stakes), and Hypersonic, 2-year-old filly by Count Fleet, and second in her first start. Cordicay, a winner, is out of a Gainsborough mare, the dam of five foals, all winners.

MEL HASH
MANDA'S MAN
HYPERSONIC
*HAIRAN
GAINSBOROUGH
GALLOPER LIGHT
RADIUM
CRI DE GUERRE

No. 328 Bay filly by *Hairan—Cordicay.

This colt is out of the winning mare Blue Harmony, dam of three foals to race, including the winners One Alone and Ray K. Her 2-year-old of 1949 has placed. Blue Harmony is half-sister to the dam of DOUBLE F. F., stakes winner, and Going With Me, a good winner, which equalled the Hollywood Park track record for six furlongs in 1:10 1/5.

QUESTIONNAIRE
BLUE HARMONY
MATE
HIGH TIME
DOUBLE F. F.
GOING WITH ME
BIG NOSE
FAUCHEUR

No. 316 Chestnut colt by Questionnaire—Blue Harmony.

WORTH WAITING FOR THE LAST SALE

Consigned By

Miss Henrietta W. Bingham

AS IT SAYS ON THE LABEL:

"There is nothing better in the market"

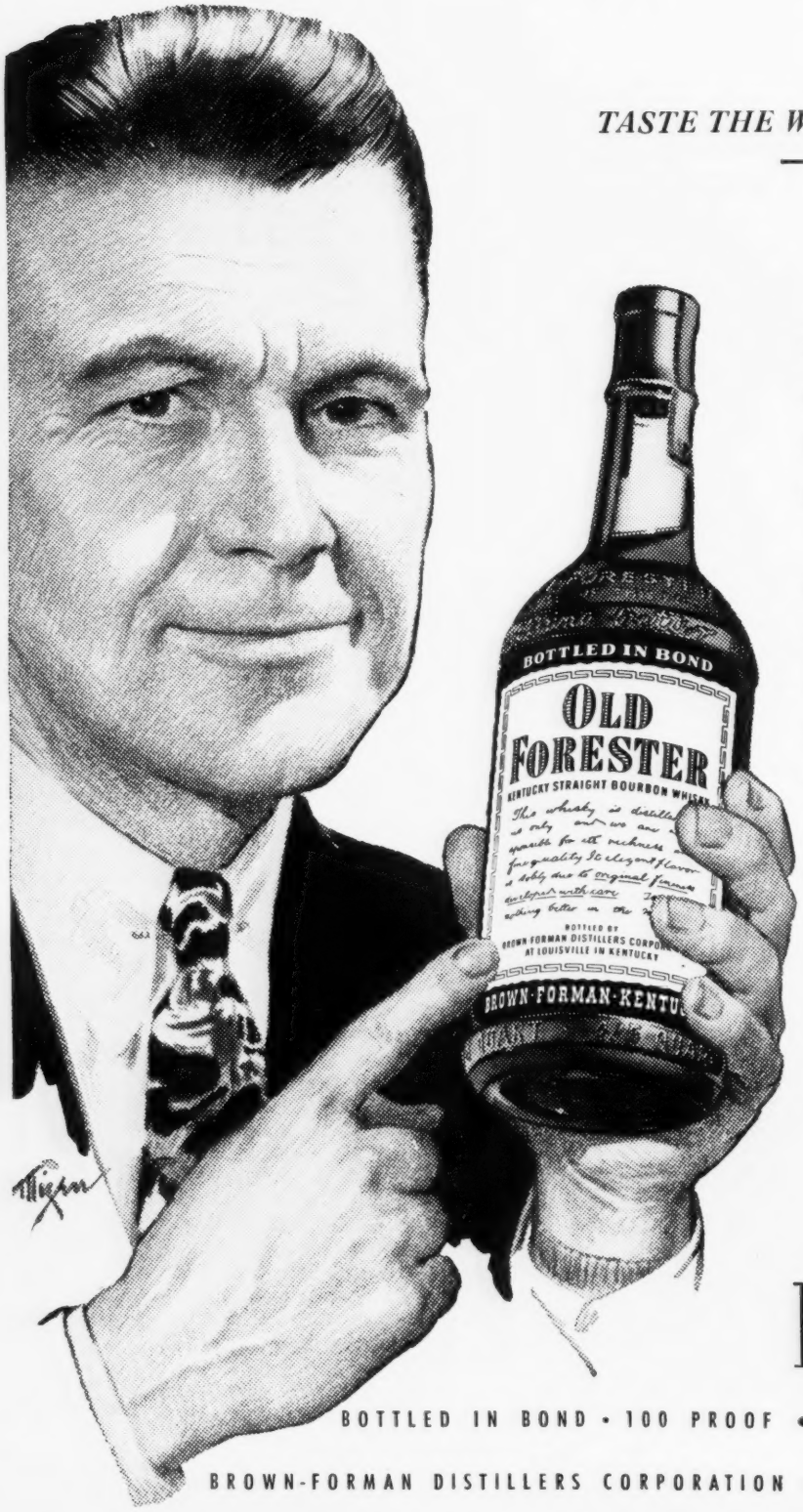

TASTE THE WHISKY
——AND BE CONVINCED!

Here's rich, full-bodied Kentucky Bourbon at its best! So flavorful, so elegant. Outstanding for fineness of quality since its birth in 1870.

Today, as then, connoisseurs of Bonded Whisky acclaim Old Forester America's finest. And a third generation of the Brown family proudly upholds the famed tradition of its maker—to continue to prove "There is nothing better in the market"!

OLD FORESTER

BOTTLED IN BOND • 100 PROOF • *America's Guest Whisky*

BROWN-FORMAN DISTILLERS CORPORATION • AT LOUISVILLE IN KENTUCKY

Hip 263 - Full Sister To Swap Out

HALF-SISTER TO HASTEVILLE

HIP 263—CH. F., BY SHUT OUT—JAMESVILLE, BY POMPEY. Full sister to Swap Out, 8 wins and placed in stakes. Swap Out has won three races this year and has defeated stakes winners in all of them. This filly is a half-sister to the winners Hasteville (stakes winner of $83,330), Gregalach (23 wins and placed in stakes), James Quest (23 wins), Haste James (6 wins) and Quickset (5 wins). To see an outstanding filly, see this one now in Barn E.

ROMAN COLT

HIP 227—B. C., BY ROMAN—CAMILLE, BY *COHORT. Half-brother to winner Tomke (including 3 wins at 2). Out of Camille, winner at 2 and 3, and sister to the winner One Two Three. Camille is half-sister to winners Hackle (placed in stakes), Mr. Deeds, Sacakawa, Conformable, and Own Reward, and is from the family of Head Play, Maetall, etc. In 1947 Roman was bred to only one *Cohort mare. His first 2-year-old winner in 1950 was the colt which came from this mating.

See These Yearlings Now in

BARN E

Meadors Photos

They Sell at Keeneland

WEDNESDAY

JULY 26

Colts By

Challedon, Balladier and Brookfield

This consignment also includes:

Hip 280—B. c., by Challedon—Mother's Love, by *Bull Dog. Half-brother to 4 winners. Out of winning sister to Dogaway.

Hip 297—Ch. c., by Balladier—Sickle Miss, by *Sickle. Out of unraced mare closely related to stakes winners.

Hip 236—Br. c., by Brookfield—*Cypress Point II, by Fairway. Half-brother to In Suspense and Scarlet Thorn. Out of half-sister to Aneroid. (Property of Thomas H. Asbury).

CHARLES A. ASBURY

HEDGEWOOD FARM

Briar Hill Pike

Lexington Kentucky

OCCUPATION COLT

This is a May photograph of a top July yearling. You will agree if you see him in Barn E. (Meadors Photo).

He Has No Brothers—His Only Half-Brother Is a Winner at 2 This Year—His Family Is Good—He Is Good. HIP 301.

B. c., by Occupation—Volo Lee, by Diavolo. Volo Lee has had only one foal to race, Donnie Lee, winner at 2, 1950. Volo Lee is a half-sister to Lady Supreme, dam of stakes winner Paper Mill and granddam of stakes winner Quiz Show, and is out of the good producer Dickey Lee. The next dam was a stakes winner, dam and granddam of stakes winners.

CHALLEDON FILLY

Hip 219—Br. f., by Challedon—Bona Via, by *Twink. Half-sister to the stakes winner May Reward and to Dasha (3 wins at 2 and 3 wins at 3, 1950). Out of half-sister to stakes winner Safe Reward.

BROOKFIELD FILLY

Hip 214—B. f., by Brookfield—Beeaway, by *Waygood. Beeaway has had four foals to race and all are winners. She is a winning half-sister to the stakes winner and sire. Can't Wait.

EASY MON COLT

Hip 273—B. c., by Easy Mon—Manspell, by Man o' War. Brother to Easy Spell (13 wins, including 3 this year). All of Manspell's foals to race have won. (Property of B. M. Browning).

SEE THESE YEARLINGS NOW IN BARN E
THEY SELL AT KEENELAND WEDNESDAY 1:30 P. M.

Cave Spring Farm B. M. BROWNING AND SON

See them in

Barn F

Stalls 34 - 35 - 36

at Keeneland

No. 393 *Three-quarter brother to stakes winner* **MOON MAIDEN** *($76,780) by* **CHALLEDON.**

No. 394 **CHALLEDON** *colt from dam of 4 foals, 3 winners, half-sister to stake winner.*

No. 401 **A HASH** *filly, out of winner of $17,070,* **AIR PATROL'S** *($138,805) half-sister.*

At Keeneland Thursday, July 27

Charles W. Jones **BASHFORD MANOR** LOUISVILLE KENTUCKY

It's Eternal Bull

FOR TWO-YEAR-OLD WINNERS

FIRST—among all sires

IN 2-YEAR-OLD WINNERS—11

Eternal Bull's reputation of siring quick 2-year-old winners is well earned. The son of *Bull Dog already has out 11 2-year-old winners in 1950—and the season has just passed the half-way mark. Since his retirement to the stud this son of *Bull Dog has consistently ranked among the leaders in this category. Eternal Bull's 2-year-olds have won an average of nearly two races each this year.

FIRST—among all sires

IN 2-YEAR-OLD RACES WON—21

All over the country—North, East, South, and West—the Eternal Bull 2-year-olds are winning. Although the season is hardly half finished—Eternal Bull has already sired winners of TWENTY ONE 2-year-old races, 1950. On the general sire list his produce have won 76 races this year—a greater total than they won during the entire 12 months of 1949.

Eternal Bull and Blue Swor Pr
are s 9

You are cordially invited to visit Circle M Farm during the Keeneland Sales and see these two stallions.

CIRCLE M

ETERNAL BULL, by *Bull Dog–Rose Eternal, by Eternal

BOOK FULL 1950
NOW BOOKING FOR 1951

Eternal Bull will stand the 1951 season at $1,500 Live Foal. 1951 will be the last season he will stand at this fee. In 1952 his fee will be increased by a substantial amount.

Also standing at Circle M Farm

BLUE SWORDS

A stakes winning sire of stakes winners by Blue Larkspur—Flaming Swords, by Man o' War.

Book Full 1950 NOW BOOKING FOR 1951

1951 Fee $1,000 Live foal.

Property of Allen T. Simmons,

g at:

M FARM

Dan B. Midkiff, Manager

Lexington, Kentucky

Meadors Photo

This colt is by Alsab —

OUT OF THE STAKES MARE EVA B.
DAM OF THE STAKES WINNER AND SIRE BLUE PAIR

WILL BE SOLD

Keeneland

WEDNESDAY, JULY 26

This grand looking colt is a son of Alsab, is out of a stakes winner, and dam of a stakes winner. Eva B. won the Kentucky Stakes, Jefferson Park Derby Trial H., and placed in eight other stakes. She has produced Blue Pair, never unplaced at 2, and winner of the Mayflower and Myles Standish S. and five allowance races. He was second to Whirlaway in the Breeders' Futurity. At 3 Blue Pair won the Constitution H., and Kentucky Derby Trial S. (beating Whirlaway). Eva B. is also dam of the winner Tawny, of the producer Cousin Eva.

Br. f. by Teddy's Comet—Aerial Bomb, by Ariel. Out of winner 18 races, including handicap races, dam of winner C-Bomb. Aerial Bomb is half-sister to Pen Talk, winner Washington Derby, and 9 other winners.

B. f. by War Dog—*Sumatra III, by Leteo. *Sumatra III was leading 3-year-old filly of her year in Chile, also won and placed in stakes in America. She is dam of Cotton Jo and Summond, winners of 22 races to end of 1949. Second dam, a winner, was half-sister to the top Argentine stakes winner Capablanca.

B. f. by *Pharamond II—Osculet, by Osculator. Winner of 6 races at 2 and 3, Osculet has four foals of racing age—all winners, including Salina O, Okoee, Blue Egret, and Four Hundred. Osculet is half-sister to stakes winners Great Flare and Polly Egret, dam of the stakes winners Sun Egret and Egretta.

Br. c. by Grand Slam—Miss Purray, by Purchase. Miss Purray, winner Victoria S., Mountain Valley Plate, is the dam of seven winners, including Purling Light, Safety Light, Weeping, Big T. O, Dawn o' Peace, Sugar Loaf, and Belfast Lass. The 2nd dam, a 100% producer, was sister to three stakes winners, half-sister to three others.

PAULFRED and KINGSTON FARMS

OSCAR PENN
F. B. KOONTZ

The Eyes and Ears of the World are the Best Judges

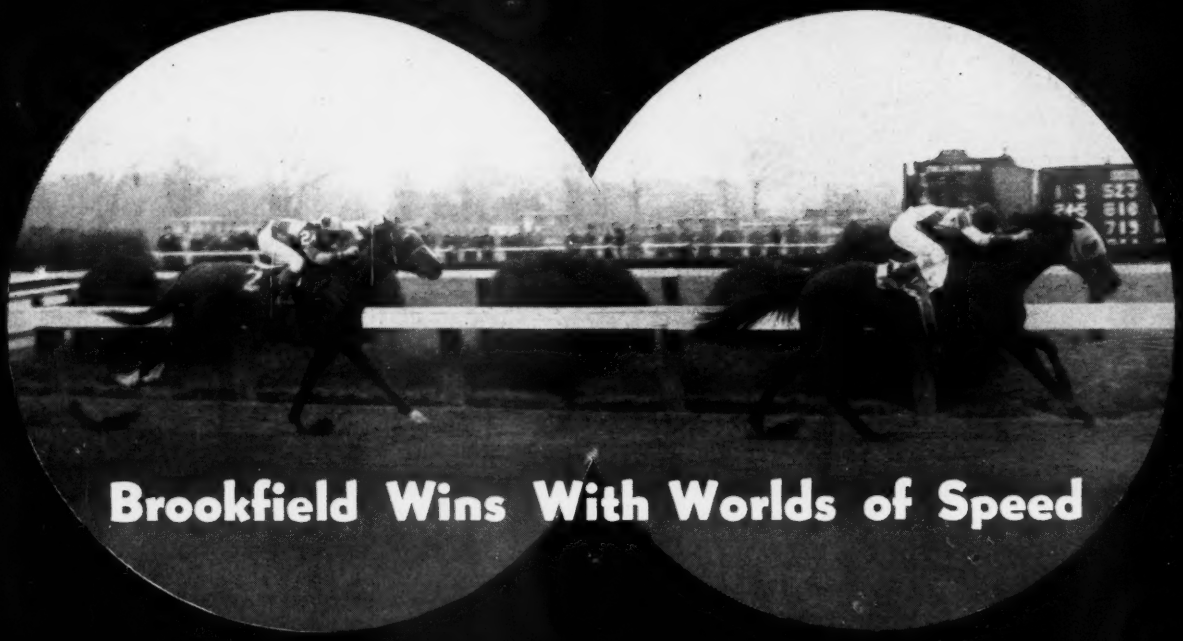

YOU HEAR IT EVERYWHERE

BETTER TAKE the little BROOKFIELDS

"Yearlings like these must run"

BROOKFIELD

b. h., 1942, by Bimelech—*Knockaney Bridge, by Bridge of Earn.

Book Full 1950

Now Booking for 1951

Fee $750 Live Foal — Fee payable Sept. 1 if mare is in foal.

The little Brookfields are wonderful replicas of their sire. His first yearlings are the most consistently uniform crop seen in many a day—uniform in size—in color—in type. Above all, they look sound and fast.

We suggest you look over Brookfield yearlings to be sold at Keeneland Summer Sales. There are two colts and a filly in the consignments of Claiborne Farm, Thomas Asbury, and Cave Spring Farm.

STANDING AT

HEDGEWOOD FARM • CHARLES ASBURY • Lexington, Ky.

WHY BUY COLDSR

Ever since 1934 Coldstream Stud has been sellin yearlings and they have proved to be profitable year lings to their buyers. This year, of the 22 yearling 10 are out of young mares with nothing to race a fu season. The other 12 are out of mares which hav produced winners of $1,043,045, an average of $95 254 per mare.

we aim to keep things straight

22 Yearlings to be Sol

Coldstream Stud will sell 14 yearling colts at Keeneland on July 26. Six are out of mares with starters and their produce have won $927,575, an average of $154,596 per mare. The other eight yearlings are first foals, seven are out of stakes winners or daughters of stakes producers. The 125 colts Coldstream Stud has sold since 1934 have won $1,069,847 more than they cost.

Whatever the Ingredients —

scissors and snails and puppy dog tails

Our 8 Fillies — Like All Good Fillies Should

And When All Is Said and Done — C

To Be Sold at Keeneland, Wedne

It pays to ~~breed~~ buy the best

REAM YEARLINGS?

rom a Farm Whose Yearlings are Profitable

Our Colts Have Won $1,000,000 Above Cost

The eight fillies Coldstream Stud is selling are by War Admiral, *Priam II, Polynesian, Reaping Reward, Roman, Unbreakable, *Blenheim II, *Adaris—these are nice fillies, fillies that have a real future on the race course and in the breeding paddocks. Remember fillies like Floradora, Sicily, Athene, Camargo, Canina, Little Nymph and many others. They were raised and sold by Coldstream.

and everything nice

— Have a Double Value

The sign of the stakes race is racing's hallmark—the mark to top quality. One out of every 5 of the 230 Coldstream yearlings sold (1934-1948) have demonstrated stakes class. They have won 76 stakes, have placed in 163 stakes. Twelve of our 22 yearlings to be sold this year are out of mares with produce to race a complete season. Their dams have produced winners of 34 stakes, horses to place in 55 stakes.

stream Believes That

the hallmark of racing class — the stakes

July 26 (May be seen in BARN I, near the track kitchen)

Coldstream Stud

(Incorporated)

Newtown Pike, Lexington, Ky.

CALL IT!

A flip of the coin . . . your decision is made. Nobody buys yearlings that way. Pedigrees are carefully checked—conformation, and individuality, given a close going over.

Take the three yearlings from White Oaks Farm, for instance—two fillies and a colt. The fillies are by Shut Out and Roman—the former is from the Daylight Saving—One Hour family, the latter from the Frizette family. As racing propositions and as breeding propositions, their pedigrees are correct. The colt, by Unbreakable, is out of the dam of three winners of 21 races—he's going to run.

You MAY have to flip a coin to determine which White Oaks yearling you want.

See these yearlings at Keeneland for yourself. They will be in Barn F, stalls 23, 24, and 25. You will find they are individually correct.

Wait for Thursday

Keeneland Sales, July 28

MISS MILDRED WOOLWINE

White Oaks Farm

Paris Pike, Lexington, Kentucky

TIGER COLT

Half-Brother to

Stakes Winner

Hip 388—B. c., by Tiger—Skyblue Pink, by Campfire. Go to Barn H and see this colt first. Then comb the barns to find a better one. This is the first Tiger colt out of Skyblue Pink, but she has been bred to the same male line three times and from these matings have come three winners, including the stakes winner Sir Oracle. All colts out of this mare have won and her fillies are noted for winning or producing.

•

Another good yearling is this filly out of a

100% PRODUCER

Hip 320—Dk. b. f., by Fighting Fox—Carreen, by *Sun Briar. Full sister to Foxy Baby (winner at 2, 1950) and to Reynard (winner 1949 and 1950), half-sister to Bounce (winner at 3, 1950). Carreen (all her foals are winners) is a daughter of a sister to American Flag, Fleet Flag, Ship Executive.

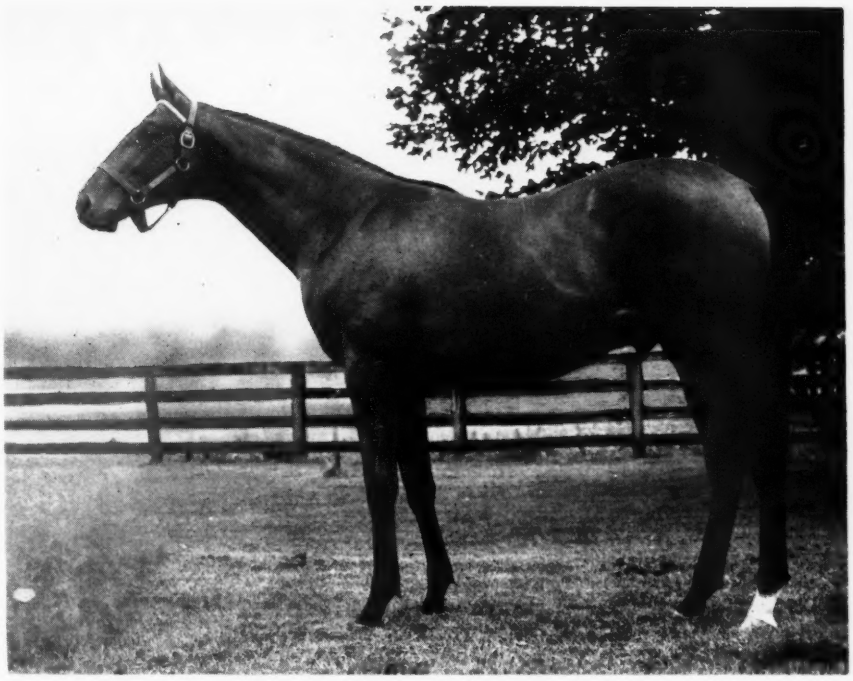

See all five yearlings

Now In Barn H

All Are

To Be Sold

1:30 P. M. THURSDAY

SUN AGAIN COLT

Hip 354—Dk. b. c., by Sun Again—Helen Herade, by Sir Damion. This is the second foal of Helen Herade. Her first foal is in training and highly praised by his owner. Helen Herade is a winning half-sister to four winners and the good producer, Heralder, granddam of stakes winner Brenton Light.

•

Questionnaire COLT

Out of Record-Breaking Mare

Hip 325—Ch. c., by Questionnaire—Colosseum, by Ariel. This yearling (picture at left) is out of Colosseum (winner over stakes winners, set new U.S.A. record for 5½ furlongs). She has had five foals to race and all have won, including Lea Lark (new track record at Arlington, placed in stakes), Lyceum (winner at 2 at Arlington this year), Jacopades (1950 winner—9 wins to date). Colosseum is half-sister to Amphitheatre and to dams of 2 stakes winners, and is out of half-sister to dam of Shut Out.

•

AMPHITHEATRE COLT

Hip 347—Dk. b. c., by Amphitheatre—Frith, by *Wrack. Half-brother to eight winners of 90 races. Frith is a sister to Worthington, Fidele and Wracia.

Charlton Clay, MARCHMONT FARM, Paris, Ky.

*Princequillo Colts

Full Brothers to Good Race Horses

B. c., by *Princequillo—Kitty Reigh, by Reigh Count. Full brother to Feudal (winner at 2 and 3 wins at 3 this year), half-brother to four winners, three of them winners at 2. Kitty Reigh is half-sister to two stakes winners, her dam is half-sister to eight stakes winners and to dams of stakes winners *Rhodes Scholar, Canon Law, Sun Lore, Law Maker, Pap Up, and Chart Room. **Hip 268.**

B. c., by *Princequillo—Winning Bid, by Psychic Bid. Full brother to Prince's Bid (3 wins at 2, and two wins at 3 this year). This is the only foal of racing age out of Winning Bid, a winning half-sister to the stakes winner Fertile Lands. Winning Bid is out of a winning sister to Lady Nicotine. **Hip 303.**

Meadors Photos

NOW IN BARN F

Selling Wednesday at Keeneland

OUT OF SISTER TO ON TRUST'S DAM

B. c., by Challenge Me—Chilla May, by Torchilla. Half-brother to winners Sister Webb, Watch Chilla (22 wins), Sun Chilla (winner this year and 14 wins to date), Chilaboy (2 wins this year). Chilla May is a winning sister to Torch Rose (dam of On Trust), to May Torch (dam of Torchator), and to stakes winning King Torch. **Hip 231.**

Glencairn Stud

Douglas M. Davis Jr.

Houston-Antioch Pike

Lexington, Kentucky

REMINDERS

1950 July 1950

Sun.	Mon.	Tue.	Wed.	Thu.	Fri.	Sat.
						1
2	3	4	5	6	7	8
9	10	11	12	13	14	15
16	17	18	19	20	21	22
23	24	25	26	27	28	29
30	31					

PAYMENTS DUE

Aug. 1 Santa Anita: California Breeders Champion S., $100.

STAKES CLOSINGS

July 22 Washington Park: George Woolf Memorial, Sheridan H.

July 29 Washington Park: Meadowland H., Clang H.

Aug. 3 Atlantic City: Inaugural H.

STAKES

July 22 Saratoga-at-Jamaica: Saranac H., $15,000a, 3yo, $1\frac{1}{16}$m.
Edmonton: Edmonton Kindergarten S., $1,000a, 3yo, foaled in Canada, abt. 5f.
Hollywood Park: American H., $50,000a, 3yo up, 1¼m.
Arlington Park: Arlington Futurity, $30,000a, 2yo, 6f.
Monmouth Park: Monmouth H., $25,000a, 3yo up, 1¼m.

July 26 Arlington Park: Arlington Matron H., $20,000a, 3yo up, f and m, 1m.
Monmouth Park: Sapling S., $10,000a, 2yo, 6f.

July 27 Arlington Park: Pollyanna S., $15,000a, 2yo f, 6f.

July 28 Saskatoon: Salisbury Juvenile S., $800a, 2 yo, Canada foals, abt. 5f.

July 29 Saratoga-at-Jamaica: Merchants' and Citizens' H., $20,000a, 3yo up, 1 $\frac{3}{16}$m.
Arlington Park: Arlington H., $75,00a, 3yo up, 1¼m.
Monmouth Park: Choice S., $25,000a, 3yo, 1¼m.
Centennial Park: Silver S., $2,500a, 2yo, 5½f.

July 31 Saratoga: Flash S., $7,500a, 2yo, 5½f.
Washington Park: George Woolf Memorial, $15,000a, 2yo c and g, 6f.

Aug. 1 Saratoga: Wilson S., $15,000a, 3yo up, 1m.
Centennial Park: Colorado Derby, $10,000a, 3yo, 1⅛m.

Aug. 2 Washington Park: Sheridan H., $20,000a, 3yo, 1m.
Monmouth Park: Omnibus H., $15,000a, 3yo up, 1⅛m.

Aug. 3 Saratoga: Shillelah Stp. H., $5,000a, 4yo up, abt. 2m.

Aug. 4 Saratoga: Test S., $7,500a, 3yo f, 7f; Saratoga National Maiden Hurdles, $5,000a, 3 yo up, abt. 1¾m.
Regina: Bob Hutchinson Juvenile S., $800a, 2 yo, foaled in Canada, 5f.

MISCELLANEOUS

July 22 Hollywood Park closes.
Cumberland closes.
Ascot Park closes.
Wheeling Downs opens, 61 days, closing Sept. 30.
Ireland: Irish Oaks, Curragh Foal Plate.

July 25 Cumberland opens, 5 days, closing July 29.
Stewards' Cup, Goodwood.

July 26 Del Mar opens, 40 days, closing Sept. 9.
Goodwood Stakes, 2⅜ miles, Goodwood.

July 27 Goodwood Cup, 2⅝ miles, Goodwood.

July 28 Randall Park opens, 41 days, closing Sept. 16.

July 29 Cumberland closes.
Arlington Park closes.
Saratoga-at-Jamaica closes.

July 30 Hollywood Park (N. Mex.) closes.
Prix Robert Papin, Maison Laffitte.

July 31 Washington Park opens, 31 days, closing Sept. 4.
Saratoga opens, 24 days, closing Aug. 26.

Aug. 1 Hagerstown opens, 10 days, closing Aug. 12. (Mondays dark.)

Aug. 3 Ascot-at-Fort Erie closes.

Aug. 4 Fairmount Park opens, 23 days, closing Sept. 4.

THE "SIGN" FOR JULY

24-25	♏	Secrets	28-29	♑	Knees
26-27	♐	Thighs	30-31	♓	Legs

The Blood-Horse

Subscription Rates: United States and possessions and countries in Pan-American Postal Union, $6 a year; Canada, $7; other countries, $9. All subscriptions payable in advance.

Changes in Address: Must reach the Blood-Horse office one week before publication date.

Advertising Rates: Complete rate card on application. Advertising copy deadline is Friday of the week preceding week of publication.

Address Communications to: THE BLOOD-HORSE, P. O. Box 1520, Lexington, Ky. Office, 216 East High Street. Telephone: 2-4920.

Entered as second-class matter June 30, 1928, at Post Office at Lexington, Ky., under Act of March 3, 1879.

Commercial Printing Co.

Acknowledgment. Statistics and results of North American racing, as given in THE BLOOD-HORSE, are based upon the copyrighted charts and tabulations of *Daily Racing Form* and *American Racing Manual*, published by Triangle Publications, Inc.

A Weekly Magazine Devoted to the Turf

THE BLOOD-HORSE is published by the American Thoroughbred Breeders Association.

JOHN HAY WHITNEY, president; ALFRED VANDERBILT, vice president; L. A. BEARD, sec.-treas.; J. A. ESTES, research director.

Trustees: Carleton F. Burke, L. L. Haggin 2nd, Hal Price Headley, Robert J. Kleberg, Jr., Ogden Phipps, George D. Widener, John Hay Whitney, Alfred Vanderbilt, L. A. Beard.

STAFF: *Editorial*—Alex Bower, managing editor; J. A. Estes, contributing editor; James M. Donovan, Jr., Mary P. Brandon, Doris R. Drake. *Advertising*—William B. Worth, manager; Freda Stapleton. *Business*—Dan M. Bowmar, manager; Helen Johns, Helen J. Abbott, Gertrude L. Kieren. *Circulation*—Dorothy Sutherland, manager; Joan Cummins. *Research and Cataloguing*—Frances M. Kane, Ruth V. Hagyard, Mary W. Cassell, Louise Swinford. *Current Statistics*—Mary A. McCarty, Sarah A. Witt. *Photographer*—J. C. Meadors.

HERE IT IS!

Carmen's BAND-BOOT

PAT. PEND.

Tendon Boot • Standing Boot

FITS ANY HORSE ... IN JUST 1 MINUTE!

Made of finest elastic surgical material, completely lined with foam rubber. Keeps flying sand from injuring leg; supports strained muscles and tendons without interfering with circulation or cramping the leg.

Standing Boot ..... $15 per pair
Tendon Boot ..... $15 per pair
Scuffing Boot ..... $10 per pair
Rundown Boot ..... $10 per pair

Order by mail or through your local dealer.

BAND-BOOT Inc.
114-25 Merrick Road
JAMAICA 5, NEW YORK

The World's Greatest
THOROUGHBRED MARKET
IS IN
LEXINGTON, KY.

Home of
KEENELAND SALES
Best of All in:
PRICE, SELECTION, OPPORTUNITY

BREEDERS' SALES Company
LEXINGTON KENTUCKY

W. S. EVANS II, General Manager

"Horses for horsemen"

a new departure

for the SARATOGA SALES

major consignors will sell during the second week of the Saratoga Sales. The second Tuesday night of the Fasig-Tipton yearling auctions will find yearlings out of the dams of Phalanx, Battlefield, Oil Capitol, Quiet, Prefect, Caltha, Espino Gold, Belle Emigree and Devalue. They are by the following sires:

Amphitheatre	Equifox	Pavot
Apache	Fanatique (Fr.)	Questionnaire
Bold Irishman	Fighting Fox	*Rustom Sirdar
*Brown King	First Fiddle	Shut Out
Bull Lea	Hoop, Jr.	Sky Raider
Burg-el-Arab	Jamestown	Some Chance
Carrier Pigeon	Jeep	Sun Again
Challedon	Lovely Night	Thumbs Up
Dante (Eng.)	Market Wise	War Relic
Devil Diver	Maxim	Whirlaway

44 YEARLINGS - SARATOGA - SECOND TUESDAY - AUGUST 15

Buy yearlings while having fun—this sale will be held the day of the DIANA HANDICAP (for fillies and mares), the day after the SANFORD STAKES for 2-year-olds, and two days before the Turf Writers Dinner.

ERNST FARM — JONABELL STABLES — KENTMERE FARM — NEWSTEAD FARM

The Blood-Horse

EDITORIAL

By J. A. Estes

Notes on Future Policies in Racing

THE BLOOD-HORSE has expressed the hope that racing authorities would draw up a plan of action to be followed in the event a full-scale war develops from the hostilities in Korea—an unlikely possibility, but still a possibility which must be taken into consideration.

It is reassuring to learn, through a telegram from Spencer J. Drayton, that the Thoroughbred Racing Associations "has already commenced detailed study of racing's problem's under war conditions in order that certain conditions experienced during the last war may be avoided."

A note from Jack W. Denis, of Nashville, president of the National Association of Thoroughbred Breeders, reports:

> Directors of the National Association of Thoroughbred Breeders have already planned to consider the effect of the Korean war upon the Thoroughbred industry. While most authorities do not regard this as the signal for another general war, the Thoroughbred industry should certainly not be caught flat-footed, without any plans for any predictable national emergency.
>
> Owners and breeders of Thoroughbred horses should be advised that the representative associations in the industry intend to protect their interests.
>
> It is worth noting, however, that during the last war the value and earning power of Thoroughbreds increased sharply. Thoroughbreds are an excellent hedge against inflation.

Thus from two sources, one representing the association of race tracks, the other representing an association of breeders organizations, comes the assurance that racing will not quietly submit to the role of being a goat, while all other spectator sports are allowed to remain as acceptable and useful sheep.

Several of our friends, some in racing and some having no connection with it, have predicted for us that, if a big war comes, "the first thing the Government will do will be to shut down racing." We don't agree with the prediction, but it is not altogether out of the realm of possibility. It is not even outside the pattern of American government and American public opinion, both of which occasionally adopt an all-or-nothing attitude. But in the last war, when the Government was pressed to define the advantages gained by the closing of race tracks early in 1945, its principal item of evidence in justification of its "request" was that some 19,000 miles of leased wires had been gained for other uses. This in itself was something of a joke (though the general public was not well enough informed to understand it), since the leased wires were those supplying information to handbooks, and could have been commandeered by the Government without any such drastic measure as cutting off racing altogether.

It is most gratifying to note that racing enters this period with a militant attitude, unwilling to submit gracefully to an order which would touch racing and nothing else. There is the slight possibility that conditions will arise which make the sport expendable. But it is unimaginable that such conditions will arise without making something else expendable. When the point is reached that racing is interfering with national safety, it will not be the only thing interfering with national safety.

Along with its militancy, of course, racing should have a proper measure of humility. It should be prepared to admit that its only major contribution to wartime welfare is in the role of a taxing agency. This is important as a check on inflation and as a provider for state treasuries, which are always hard pressed for revenue when the Federal Government is obliged to levy taxes in as many places as possible.

In line with such humility, racing should be prepared to contract its operations to whatever level seems most in line with the national good. Plans for such curtailment can be based upon close contact with Federal and state authorities. They can be made ready in advance, to be used in case the necessity arises.

Voluntary curtailment, in case of emergency, would be far better than the imposition of a "request" from the Government, since the latter probably would ask for a complete closing down. In racing and breeding, continuity of action is necessary for the preservation of the breed at a high level. The best of every generation need to be discovered on the race track. Even with a considerably reduced amount of racing, the best can be determined in competition.

SALES

California Average Up 13 Per Cent

101 Yearlings Bring $138,450, Average $1,371

Of all the producers in the bustling U. S. economy, the ones with the least control over the prices brought by their output are the farmers.

Federal price supports have bolstered the market under a good many agricultural products, but horses, which to many farmer-breeders are a money crop just like tobacco, cattle, or soy beans, represent the freest of free enterprise. Unlike the manufacturer of automobiles or can openers or rocking chairs, the horse breeder is not able to shut off production at slight notice if it becomes expedient, nor is he able to fix the selling price of his product. The horse auction ring is a buyer's market.

Since 1943, however, in spite of increased production and increased competition for a narrowing supply of money, the seller of yearlings has been in a fairly comfortable position because the spread of racing and a wider spread of ownership has created a demand for young Thoroughbreds. Not all of these horses have sold for what it cost to raise them, but the market has been steady enough to encourage expansion of breeding, if a man didn't keep a pretty good set of books.

Last year the sale of 1,794 yearlings (the largest crop ever marketed in 31 years of auctions in this country) brought a total of $5,117,168 (the fourth-highest) for an average of $2.852 (the seventh-highest). This was not as hearty as boom-year 1946, when 1.279 yearlings averaged $5,929, but it didn't shake out any of the veteran consignors.

This year the pre-sale pre-Korea talk among consignors of yearlings was of a drop of perhaps 5 per cent under last year. Maybe 10 per cent. But no worse than that.

Then the alarm flashed in Asia and a revision of estimates was in order. There seemed to be no way to revise them but downward, because U. S. armed forces have been customarily slow in gaining momentum and there has been no assurance that a fresh alarm wouldn't flash in another part of the world.

But from California this week came some encouragement: the yearling sale at Santa Anita Park on Monday showed a 13 per cent gain in average over 1949. A total of 101 head brought $138,450, average $1,371. Last year 151 yearlings brought $183,125, average $1,213.

California yearling sales do not set the pace among U. S. horse markets, but they are keyed comparatively closely with the auctions at Keeneland and Saratoga and elsewhere.

Besides the rise in average price, which is bound to be encouraging in other quarters, there was the added factor that the night session at Santa Anita drew 3,500 persons, the largest in the 11-year history of the sales. Harry Bennett, who observed the sale for THE BLOOD-HORSE, reported that there was an "unusually good crowd and almost everyone present was a bona fide horseman. The feeling here is that if people had a couple of more weeks to become better adjusted to the Korean situation, prices would be better. If true, this should be a favorable indication for the Keeneland sale."

In view of the fact that California was the first state to feel the racing shutdown in World War II, the results of the sale seem to indicate that there is confidence in the future among buyers of racing stock on the West Coast.

The high price of the two sessions (afternoon and night) was $6,500, which the Yolo Stable paid for a *Princequillo—Holly Leaves colt from the consignment of Dr. and Mrs. Frank Porter Miller. A colt by Count Fleet—What Not, from the same consignment, brought $6,200 from the Owl Stable (Dewey Burden). John de Blois Wack paid $5,500 for a *Priam 2nd colt from the Miller consignment. The seven head in this lot averaged $3,735.

Elwood B. Johnston's average on three head was $4,166. The top yearling in this group was an *Old English—Willowisp colt which P. A. Klipstein bought for $4,500. Mrs. James Rolph 3rd's Alpine Stud Farm averaged $3,833 for three head. The Johnston and Rolph consignments were made up of California-breds. The Miller lot included some Kentucky-breds, which are at a disadvantage in California racing because of the home-bred rule.

Last year the top price was $8,900, for a half brother, by Ruditaurus, to Hemet Squaw.

In the 1950 auctions, 48 colts averaged $1,817, 53 fillies averaged $967. The summary:

GILBERT ADRIAN (Bull Canyon Meadows)
B. c. by *Reading 2nd—Foxy Tetra, by Gallant Fox ..... Ed's Korall Stable $ 550
Br. c. by *Khaled—Hexie, by *Chicle ..... Mrs. T. P. Finley 5,000
B. f. by Sea Swallow—Sierra Bonita, by *Sierra Nevada ..... G. L. Sproul 400
Ch. c. by *Niccolo d'Arezzo—Ventisca, by Fairstone ..... Mrs. Raymond Barbin 1,200
B. f. by Time Supply—White Magic, by Tick On ..... Walter J. Longacre 350
ALPINE STUD FARM (Mrs. James Rolph 3rd)
B. c. by Bric A Bac—The Queen, by Suby Sweep All ..... R. Espinosa 3,600
B. c. by Bric A Bac—The Queen, by Supremus ..... E. C. Moore 3,700

12 YEARS OF CALIF. SALES

	No.	Amount	Average
1938 (Jan. 9, 1939)	84	$ 50,180	$ 597
1939	56	29,275	523
1940	116	71,450	615
1941	64	46,725	730
1942	41	6,915	169
1944	30	39,250	1,308
1945	63	122,000	1,937
1946	107	302,850	2,830
1947	193	287,300	1,488
1948	122	183,075	1,501
1949	151	183,125	1,213
1950	101	138,450	1,371
	1,128	$1,460,595	$1,294

NOTE: The California Thoroughbred Breeders Association held its first annual sale early in 1939. The catalogue was given over principally to 2-year-olds, which at that time were not permitted to race in California before May 1. In this tabulation they are considered as yearlings of 1938.

INDEX

B Vitamin Nutrition ..... F. D. Carroll 231
Editorial ..... J. A. Estes 225
Foals of 1950 251
Illinois ..... Frank E. Butzow 228
Italy ..... Enrico Canti 240
Leading Broodmare Sires 230
Obituary 232
Sales: California 226
Sidelights ..... Joe H. Palmer 238
Stakes and Horses 229
Stud News 230
Things and People 231

ILLUSTRATIONS: J. C. Meadors—Cover, 227, 228, 231, 238. Hollywood Park—229. La Fotocinetecnica—240. Regina Lux—288.

B. c. by Bric A Bac—The Queen, by Su-
*Pot au Feu .....P. A. Klipstein 4,200

MRS. DOROTHY P. BARRETT (Eucalyptus Hill)

B. f. by Devil's Thumb—Issaquah, by
*Foray 2nd .....Thomas W. Simmons 1,600

Gr. f. by Trierarch—Paper Chase, by
*Beau Pere .....Bliss Flaccus 850

CARLETON F. BURKE (Greenfield Farm)

Br. f. by *Soon Over—*Farah, by Rustom
Pasha .....Dunning and Forster 400

Ch. c. by *Khaled—Flying Jean, by Jean
Valjean .....M. Millerick 2,200

Br. g. by Cantankerous—Top Heron, by
Supremus .....Walkinay Farm 300

B. f. by *Soon Over—Topsy Ann, by Top
Row .....Walkinay Farm 450

CAL-POLY FOUNDATION

Br. g. by *Zuncho—Black Ark, by Vicar
Bill Morris 150

Br. f. by Ruditaurus—Cheeky Sue, by
Black Toney ..... Stanley P. McGinnis 250

Br. c. by *Zuncho—*Lampyris, by Young
Lover .....Albert S. Rogell 1,050

Br. c. by *Zuncho—Vibrant, by *Light
Brigade .....A. Puccinelli 600

JOHN E. CARROLL (Carroll Ranch)

Ch. c. by *Niccolo d'Arezzo—Midnight
Flyer, by *Twink.. W. H. Hoffman, Jr. 1,700

B. f. by Boxthorn—Short Shrift, by Brevity .....Eugene La Shell 350

Br. f. by Trace Call — Wellesley, by
Bostonian .....Mrs. H. McLeod 700

CASITAS RANCH CO. (W. H. Hoffman, Jr.)

Spanish Honor, br. c. by *Honourable—
Casa Bonita, by *Firozepore
Boyd Cook 250

French Liberty, b. c. by Free France—
*Eastward 2nd, by *Easton
Mrs. Charles J. Dorfman 3,000

Br. f. by *Toubo — Idyllic, by Flying
Ebony .....O. O. Scoggins 250

Lord Grey, gr. c. by Greylord—Lady D.,
by Chicaro .....W. Atkinson 450

Grey Plaid, gr. f., by Greylord — Red
Checker, by Alexander Pantages
E. C. Kennedy 300

Ch. f. by Royal Crusader—Red Step, by
High Step...Mr. and Mrs. John C. Leal 400

GUY E. DANIELS (Twin Hills)

Dk. br. f. by Trace Call—Source Circle,
by Sun Circle.....Ed's Korall Stable 650

D. J. DAVIS (Oak Dell Farm)

B. f. by Hollyrood—Green Tea, by *Tea
Trader or Wildair
M. M. Rothschild Jr. 350

Br. c. by Hollyrood—Xingu, by *War
Cry ..... Elobee Farm 1,600

MRS. W. C. GAFFERS (Gaffers Ranch)

B. c. by Count Speed—Apana Chi, by
Ladysman ..... R. L. Stanley 1,100

B. f. by Top Row—Chi Chi, by *Chicle
S. Goldband 850

Ch. f. by War Glory—Little Time, by
Time Maker .....Ray Priddy 5,000

Countess Blizz, b. f., by Count Gallahad
—Missimo, by Top Row
Conley J. McLellen 650

Ch. c. by Bull Reigh—Tarette, by Top
Row .....Mrs. H. C. Morton 1,800

Front n Center, b. c., by Top Row—Valley Lass, by Questionnaire
A. A. Baroni 4,700

MISS ETHEL HILL

Lt. ch. f. by Brevity—Mahala, by Dah
He .....Mrs. Richard Magee 1,500

Dk. ch. f. by War Knight—Slick Chick,
by Dogaway ..... R. G. Horwitz 1,200

H. N. ISENBERG (Iron Mountain Ranch)

B. c. by Just Dynamite—Air Squadron,
by Apprehension ..Owens and Bradney 400

(Continued on page 266)

A COLT BY MENOW, out of Risk, is one of Claiborne Farm's sales yearlings, which will be sold July 24, at Keeneland. The colt is shown with A. B. Hancock Jr. Risk is the dam of seven winners. Four of her produce are stakes winners.

THIS COLT, shown with his owner, Grant Dorland, is a brown son of Count Fleet out of Stall Walker, by Bimelech. He will be sold at Keeneland on July 27. There are eight colts and three fillies by Count Fleet in the sale.

IRA DRYMON (above), and Mrs. F. C. Jones are owners of this yearling son of Challedon The colt is out of a sister to the stakes winners Sirocco and Four Winds. He will be sold at Keeneland on the afternoon of July 25.

THE ONLY *MAHMOUD yearling in the Keeneland Summer Sales was consigned by Stoner Creek Stud, at Paris. The yearling is a colt, out of Good Defense, by Chance Shot. He is held by Ralph Baird, the Stoner Creek manager.

ILLINOIS, by Frank E. Butzow

Some Notes On Three Farms

CHICAGO

Illinois' northernmost tier of counties includes the County of Lake, famous for its dairy farms, summer resorts, millionaire estates, and other fine homes. Part of the shoreline of Lake Michigan forms its eastern border. Southward are the North Shore suburbs of Chicago, politically known as a silk-stocking strip. Westward and northward lies the great dairy country of northern Illinois and southern Wisconsin. This section proudly calls itself "America's Dairyland."

Lake County boasts several hunt clubs and horse shows. The best polo in the United States is played there. Horse-conscious Lake County also is the locale of a rapidly expanding Thoroughbred industry.

Three Lake County Thoroughbred farms will be discussed in the following paragraphs. These three, each as different as three neighboring horse farms could be, are definitely going places with their respective programs. The farms are Paul Serdar's Locust Lawn, Len Bernard's Arlington Farms Polo Club, and Irving S. Florsheim's Red Top.

LOCUST LAWN. Locust Lawn is the farthest north of the three. Mr. Serdar is president of the Illinois Thoroughbred Breeders Association. His farm is near the town of Wadsworth. There are 140 acres devoted exclusively to Thoroughbreds. Even the teaser is the former stakes winner Xavier (Whichone-Xanthina, by My Play).

Mr. Serdar also operates a mink farm nearby and rents another 400 acres on which he has some cattle and hogs and raises all the feed for the horse farm.

Mr. Serdar originally was a "laboratory man." He has some pronounced theories on the subject of nutrition for man and beast. For example, he has some rather definite ideas about the use of clover hay for horses. He doesn't feed it. His antipathy, however, does not extend to clover pasture. But, he says, there is a substance or an element in the dried plant which lends itself to mold and which exists even in well cured clover hay which has no mold. It is akin to a plant extract used to prevent blood from clotting. Even a small quantity would be bad for a horse with a tendency to bleed, Serdar believes. Anyone wishing to dispute the

(Continued on page 265)

STAKES & HORSES

No. 10 for Eight Thirty

FANEUIL HALL HANDICAP, Suffolk Downs, July 15, $5,000 added, 3-year-olds and upward, 1 1/16 miles. Time 1:45, track fast. Stakes division, $3,755, $1,000, $500, $250.

FIRST NIGHTER, 118 (Cherry Oca Stable) 1
SEPTEMBER, 108, f., 4, *Blenheim 2nd—Early Autumn, by Jamestown (W. J. Lenihan) 2
DE LUXE, 113, c., 4, Bull Lea—Nellie L., by *Blenheim 2nd (True Davis Jr.) 3

Margins: head; ½; head. Others, Taran 114, Tilenny 113, Outland 109, Miss Triumph, 3, 105; Directoire 113, Blue Grip 110, Wide Wing 106. Winning jockey, Bobby Bauer.

First Nighter was foaled April 25, 1945, at Joseph M. Roebling's Harmony Hollow Stud in New Jersey, where his dam, Winning Streak, had been sent to be bred to Case Ace. He first raced for Sam A. Mason, owner of River Edge Farm, in Virginia, and was bought in 1948 by David S. Toochin, of Boston, his present owner, who races as the Cherry Oca Stable. Mr. Toochin is an importer and exporter, and also is connected with the International Plastics Company.

At two, in 1947, First Nighter was second to Cacique in the New Jersey Futurity. In 1948 he won the Lamplighter Handicap, and was second in the Absecon and the All American Handicaps and the Choice Stakes. Last year at four he won the Massachusetts Handicap and was second in the Royal Palm, Tomasello Memorial, and Dainger-field Handicaps. The Faneuil Hall Handicap, a new stakes at Suffolk Downs, was his first important victory of 1950. Earlier in the year he was third in the Miami Beach Handicap, won by *Chicle 2nd.

First Nighter is the tenth stakes winner of 1950 for his sire, Eight Thirty, which is owned by George D. Widener. The others are Roseborough, Futuramatic, Harbourton, Bolero, Dooly, Sungari, Lights Up, Reveille, and Here's Hoping. No other stallion has 10 stakes winners to his credit this year. First Nighter also is the first $100,000 winner for his breeder, Sam A. Mason's River Edge Farm, and is the third for Eight Thirty, whose others are Dinner Gong and Bolero.

Winning Streak, dam of First Nighter, was placed at two and three and is the dam of five named foals. Her other winners are Faro Queen (by case Ace), and Chips Down (Pilate).

FIRST NIGHTER, ch. c., 1945

	Friar Rock	*Rock Sand
		*Fairy Gold
Pilate		The Tetrarch
	*Herodias	Honora
EIGHT THIRTY		Ultimus
ch. 1936	High Time	Noonday
Dinner Time		Man o' War
	Seaplane	*Bathing Girl
		Hastings
	Fair Play	*Fairy Gold
Chance Play		Ethelbert [2nd
	*Quelle Chance	*Qu'Elle est Belle
WINNING STREAK		*War Cloud
ch. 1936	General Lee	Nancy Lee
Illusive		Superman
	French Doll	Miss Hope

River Edge Farm, breeder; Cherry Oca Stable, owner; H. Brown, trainer. Family No. 17.

Age	Starts	1st	2nd	3rd	Earned
2	17	2	3	3	$ 8,600
3	18	3	6	2	35,825
4	22	1	6	2	55,450
5	15	2	0	4	11,705
Totals	72	8	15	11	$111,580

THE WESTERNER STAKES, Hollywood Park's principal event for 3-year-olds, was won by Andrew J. Crevolin's Valquest, a Requested colt bred by H. Maybrier. Valquest is a product of the 1948 Keeneland Summer Sales.

Weight Makes a Difference

WESTERNER STAKES, Hollywood Park, July 8, $25,000 added, 3-year-olds, 1⅛ miles. Time 1:49, track fast. Stakes division, $17,200, $5,000, $3,750, $2,500.

VALQUEST, 111 (Andrew J. Crevolin) 1
GREAT CIRCLE, 126, c., *Beau Pere—Hemisphere, by *Blenheim 2nd (Yolo Stable) 2
SUN STATE, 110, c., Sun Again—Brilliant State, by Brilliant (Mr. and Mrs. F. N. Phelps) 3

Margins: 1½; ¾; head. Others, War Poppy 112, Akimbo 112, Sun Ridge 112. Andrew J. Crevolin entry, Valquest and Sun Ridge. Winning jockey, Jack Westrope.

Valquest was foaled in April 13, 1947, at Homer Maybrier's High View Farm, six miles north of Georgetown, Ky., on the Rogers Gap Pike. Mr. Maybrier acquired Valvita, the dam of Valquest, through a trade with the late Jack Keen in 1940. Valvita, then a 3-year-old, was bought in partnership with C. E. Buckley, of Lexington, but Mr. Buckley sold his interest to Mr. Maybrier in 1944.

Valquest was sold as a weanling in the Keeneland Fall Sales of 1947. The high bidder was G. R. Bryson, who turned the colt over to Col. Phil T. Chinn, of Lexington. Colonel Chinn kept Valquest until the summer of 1948, and sold him at the Keeneland Summer Sales to his present owner, Andrew J. Crevolin, for $10,000. Valvita is still owned by Mr. Maybrier, and last year she foaled a colt by Okapi, which died in March soon after being born. She was barren this year, but now is believed in foal to Bull Run.

Valquest was unraced at two, but this year he won three races in four starts, and was second to Great Circle in the Cinema Handicap before winning the tenth running of the Westerner Stakes. In the Westerner, Valquest met Great Circle again, but under different terms. Great Circle carried 121 pounds, compared to Valquest's 115, in the Cinema, but in the Westerner, Great Circle carried 126, compared to Valquest's 111. The nine-pound variation in weight apparently made the difference. In the Westerner, Valquest followed the pacemaker Akimbo in the early stages, and moved to a two-length advantage at the head of the stretch. Great Circle closed in the stretch, but he could not get to the winner.

Valquest is the third stakes winner of 1950 for his sire Requested, which is owned by B. F. Whitaker and Dan F. Rice and stands at Leslie Combs 2nd's Spendthrift Farm, Lexington. Requested's other 1950 stakes winners are My Request (Brooklyn Handicap), and Lord Putnam.

VALQUEST, br. c., 1947

	Sting	Spur
Questionnaire		Gnat
	Miss Puzzle	Disguise
REQUESTED, ch., 1939		Ruby Nethersole
	Eternal	Sweep
Fair Perdita		Hazel Burke
	*Lady Wave	*Blink 2nd
		Sandlemac
	*Stefan the Great	The Tetrarch
Jean Valjean		*Perfect Peach
	Jeanne Bowdre	Luke McLuke
VALVITA, br., 1937		*Black Brocade
	Vito	*Negofol
Barvita		Forever
	Barenka	Catmint
		*Black Brocade

Homer Maybrier, breeder; Andrew J. Crevolin, breeder; G. E. Mayberry, trainer. Family No. 3.

Age	Starts	1st	2nd	3rd	Earned
2	0	0	0	0	
3	5	4	1	0	$25,735

VALVITA. Unplaced at 2, 3, 4. 5 named foals—
DON'T DELAY (Supremus). 3 wins at 3, 4.
OUR DOT (St. James). Unplaced at 2, 3, 4.
WEE WINKLE (St. James). Unpl. at 2, 3, 4.
VALQUEST (Requested). Stakes, above.
MUNISING (Requested or Sweep Like). 2-year-old of 1950.

BARVITA. 1 win at 3. 3 foals—
VALVITA (Jean Valjean). Above.
INMATE (Jean Valjean). 21 wins, 3 through 11.
VITA-JEAN (Jean Valjean). Unraced.

BARENKA. 8 foals, including—
MORALIST. 40 wins. Stakes.
Other winners: COLONEL STEWARD, WATSON, BARONINA (pr.), BARONNE, BARVITA (pr., above).
CHENENCEAU, producer.

Challedon Filly

HOLLYWOOD OAKS STAKES, Hollywood Park, July 11, $15,000 added, 3-year-old fillies,

(Continued on page 270)

STUD NEWS

Nizami to the United States

The purchase this week of the 4-year-old colt Nizami from the Aga Khan has been announced by Neil S. McCarthy, California attorney and horseman. Nizami, by Nearco — Mumtaz Begum, by *Blenheim 2nd, is a brother to *Nasrullah, which recently arrived at Arthur B. Hancock's Claiborne Stud. *Nasrullah, the sire of *Noor, was bought last year by an American syndicate and was delivered at the end of the 1950 breeding season.

Negotiations for the purchase of Nizami had been proceeding for more than a year, Mr. McCarthy advised THE BLOOD-HORSE, and were completed this week by telephone.

At two, in 1948, Nizami started four times and was three times second: to Avila in the Waterford Stakes, to Norval in the Sandwich Stakes, and to Impair in the Boswell Stakes. At three he beat Moorish Spangle, Drury, and Pleiades in the Coombe Stakes, at one mile, 5½ furlongs. He was second to Star King in the Greenham Stakes, to Iron Duke in the Ellsmere Stakes, and to Bobo in the Wheatsheaf Stakes. In the Oxfordshire Stakes he was third to Ridge Wood and Boisson.

Mr. McCarthy reports that he bought Nizami to race in California this winter, but that some breeders have expressed interest in forming a syndicate. If the horse is syndicated, Mr. McCarthy stated, he will stand at Leslie Combs 2nd's Spendthrift Farm. A decision on this probably will be made later in the month, when Mr. McCarthy is at Lexington for the Keeneland Summer Sales.

**Noor Will Enter Stud*

Mrs. Marcella Howard, widow of C. S. Howard, and Lindsay Howard, son of the late California horse owner and automobile dealer, have announced that barring unforseen circumstances, such as injury or illness, *Noor will race in the American Handicap at Hollywood Park on July 22. This will be his last big race in California. After the American Handicap, *Noor will be shipped East for two weight-for-age races and then will be retired to stud at the C. S. Howard Ranch at Moorpark, in the Los Angeles area. The Australian-bred *Ajax also will stand there.

Milk Run at Shelbyville

Since the death not long ago of their mare Tea Bloom, dam of the stakes winner Tea Deb, Mr. and Mrs. Sam Hinkle, of Shelbyville, Ky., have run through a succession of nurse mares trying to find one which would adopt Tea Bloom's orphaned foal, an Okapi filly. Four mares have refused to nurse the filly, and the Hinkles are now working on the fifth. Their current nurse mare, though not enthusiastic about the role, will accept the filly if the Hinkles are firm about it, hence they have to supervise the feeding every four hours around the clock. Meanwhile the foal is doing well on the requisitioned milk plus a mixture of oats, bran, and Calf Manna.

Tea Bloom's current 2-year-old is the High Strung filly Tea Token. Trainer R. W. Collins, Mrs. Hinkle's father, has her on the New England circuit. She reportedly is training well.

*Record for *Clonaslee*

Probably a new North American broodmare record was established on July 14 when Edward T., a 2-year-old chestnut colt, won at Empire City.

(Continued on page 270)

Leading Broodmare Sires

The following list of broodmare sires accounts for first monies in North America through July 8, except for a few small tracks. Superior figures indicate dead heats.

Sires	*Mares*	*Wnrs.*	*Wins*	*Stakes Wnrs./Wins*	*First Monies*
*SIR GALLAHAD 3rd, 1920, by *Teddy	114	154	260[1]	3/5	$375,744
MAN O' WAR, 1917, by Fair Play	74	103	174	4/5	311,771
*BLENHEIM 2nd, 1927, by Blandford	38	43	74[2]	4/10	309,886
STIMULUS, 1922, by Ultimus	75	96	182[1]	8/10	307,184
POMPEY, 1923, by *Sun Briar	49	77	131[1]	5/9	295,856
*BULL DOG, 1927, by *Teddy	53	77	137[3]	6/8	275,598
BLUE LARKSPUR, 1926, by Black Servant	62	79	129[1]	4/5	259,595
*PHARAMOND 2nd, 1925, by Phalaris	46	71	116[1]	6/6	254,290
*ROYAL MINSTREL, 1925, by Tetratema	42	58	96	4/5	210,022
*SICKLE, 1924, by Phalaris	48	64	105	3/3	208,977
*BAHRAM, 1932, by Blandford	7	7	12	2/5	196,355
*MAHMOUD, 1933, by *Blenheim 2nd	9	10	17	1/4	171,935
CHANCE PLAY, 1923, by Fair Play	25	37	63	1/4	165,597
CHICARO, 1923, by *Chicle	8	8	14	1/2	162,553
BUBBLING OVER, 1923, by *North Star 3rd	13	23	34	1/4	160,500
*TEDDY, 1913, by Ajax	32	47	84	4/4	151,405
DISPLAY, 1923, by Fair Play	30	41	78[1]	2/6	148,323
*SUN BRIAR, 1915, by Sundridge	41	60	114	0/0	147,794
THE PORTER, 1915, by Sweep	29	43	75	1/1	131,179
EQUIPOISE, 1928, by Pennant	21	26	44	3/3	126,435

THE MOST WINNERS

*SIR GALLAHAD 3rd	154
MAN O' WAR	103
STIMULUS	96
BLUE LARKSPUR	79
*BULL DOG	77
POMPEY	77
*PHARAMOND 2nd	71
*SICKLE	64
*SUN BRIAR	60
GALLANT FOX	50

THE MOST WINS

*SIR GALLAHAD 3rd	260[1]
STIMULUS	182[1]
MAN O' WAR	174
*BULL DOG	137[3]
POMPEY	131[1]
BLUE LARKSPUR	129[1]
*PHARAMOND 2nd	116[1]
*SUN BRIAR	114
*SICKLE	105
GALLANT FOX	96[2]

THINGS and PEOPLE

† **Mr. and Mrs. J. A. Estes** left this week by plane for Brazil, where they will be the guests of the Brazilian Jockey Club for the running of the Grande Premio Brasil, richest race on the Brazilian calendar. The contributing editor of The Blood-Horse was chosen as the foreign writer invited to cover the race this year.

† **James S. Tupper,** a regular consignor to the Keeneland Summer Sales, is confined to the Vanderbilt hospital at Nashville, Tenn. His yearlings by Devil Diver and Star Pilot will be sold at Keeneland under the supervision of Mrs. Tupper.

† Fifty pieces of bluegrass sod cut one foot square were recently shipped by air express from Kentucky to Canada. The sod was ordered by the Toronto office of the Elizabeth Arden company, and was to be used in a display advertising "Blue Grass" cosmetics. The Elizabeth Arden company is headed by **Mrs. Elizabeth N. Graham,** owner of Maine Chance Stables.

† **Eugene Mori,** president of Garden State Park and Tanforan race tracks, is head of a new group seeking to construct a $7,000,000 racing plant within eight minutes of Times Square. The proposed site is at the junction of New Jersey Highway No. 3, and the New Jersey Turnpike, now under construction. Officers of the group include **Charles F. Seabrook,** frozen food processor, of Bridgeton, N. J.; **Thomas Perkins,** New York lawyer, and **Walter H. Donovan,** general manager of Garden State Park. New Jersey law allows four race tracks in the State, but there are only three at the present time. Before a new track can be opened, permission must be granted by the New Jersey State Racing Commission, and a referendum must be taken among residents of the county and city where the track is to be located. Mr. Mori estimated that the State of New Jersey would receive from $7 million to $10 million a year in taxes.

† Twelve Thoroughbreds were among 18 horses killed by botulism on the farm of **J. E. O'Neill,** of Fresno, Calif., recently. Between 30 and 35 horses were stricken by the poisoning. Immediate source of the bacteria which caused the illness was not known, but the disease is commonly obtained from tainted silage or fodder.

† **Alfred G. Vanderbilt** has been named chairman of the Pimlico rebuilding committee by the Maryland Jockey Club board of directors. Committee members are **C. E. Tuttle, John D. Schapiro, John C. Clark, Vaughan Flannery, Harry A. Parr 3rd, and David F. Woods.** The rebuilding committee will submit a master plan for remodeling the Baltimore track.

CARTER THORNTON, of Threave Main Stud, Paris, Ky., has consigned two yearlings to the Saratoga Sales. They will be sold on Wednesday, August 9. The brown colt in the picture is by Reaping Reward out of Registerite.

† **W. T. Bishop,** general manager at Keeneland, is supervising the rebuilding of the box-seat area in the grandstand of the Lexington track. Wooden construction is being replaced by steel, concrete, and aluminum.

† The Longden family is represented three ways at Hollywood Park. Father **Johnny Longden** is riding, and son **Vance Longden** is an owner-trainer (two horses). The stewards have stipulated that Longden senior can ride for his son but not against him. Vance, age 20, served for a time under Trainer **Willie Molter** to learn the conditioning end of the horse business. According to **Abe Kemp,** of the San Francisco Examiner, Longden senior has no trouble remembering the day Vance was born: "It was the day I arrived in Calgary with $1 in my pocket."

† Horse fanciers in the South Louisville area, where they keep a knowing finger on racing's pulse, are enthusiastic about **Larry Wilson,** a 17-year-old who was brought up in the Churchill Downs neighborhood. He was introduced to racing by **Trainer Frank Clelland,** who loaned him out to **Trainer H. C. Everett** for the River Downs meeting. On a recent afternoon Wilson rode four consecutive winners. Mr. Clelland, whose horses now are at Douglas Park, has two other riding prospects he thinks will make good. They are **George Glassner** and **James Vincent.**

† **Abe Hirschberg's** sprinting star Bolero has been retired from racing and probably will not be back in training before fall. The son of Eight Thirty, which holds the world record of 1:08⅘, for six furlongs, appears to be developing an osselet, according to **Trainer Frank Childs.**

† **Doug Dodson,** jockey, who was thrown and stepped on at the start of the Belmont Fashion Stakes on May 9, is back in the riding business at Jamaica. On July 14 his mount Skylighter finished the fifth race in a dead heat with Sneak.

OBITUARY

Dr. William E. Coover

Dr. William E. Coover, retired veterinarian and horseman, died at Corpus Christi, Texas, on July 13 after a short illness. He had moved to the Texas city about a year ago to live with a son, David Coover.

Dr. Coover was a native of Goshen, Ind., and was graduated from the Ontario Veterinary College in 1901. He returned to Indiana to practice, and during the period 1910-1914 was State veterinarian under Gov. Thomas Marshall, who later was vice president of the United States. In 1914 he moved to Lexington and formed a partnership with Dr. F. E. Wehle; the association lasted for ten years or so. Dr. Coover was related to John Splan, the noted trainer and driver of Standardbreds, and a writer on harness racing. In his early days Dr. Coover accompanied Mr. Splan to Europe with the Ringling Brothers circus, which featured speed exhibitions by American Standardbreds.

From 1914 until his retirement about a year ago, Dr. Coover practiced at Lexington. He specialized in treating horses, and was considered an expert at firing. He also had an excellent reputation as a surgeon. He was greatly interested in Standardbreds, and bred and owned many of them. He also bred Thoroughbreds. His last runner, probably, was Stoeckinger. One of the best known horses owned by him was Starry Heavens, a High Cloud filly which won three races and was three times second at two, in 1928, and later produced the winners Paddys Sister, Imperial High, Acid Test, Roman Gypsy, Stager, Ham Actor, and the stakes winner Sirius.

Dr. Coover was buried at Bowling Green, Ohio, where others of his family are interred. Survivors include his widow; two sons, David and William Jr.; and four daughters, Mrs. G. E. Umstead, Mrs. Carl Fouster, Mrs. John Burda, and Mrs. Marvin Dunn. William Coover Jr., is manager of Mrs. Griselda Bennett's Brown Shasta Ranch, at Mt. Shasta, Calif.

John M. McDaniel

John M. McDaniel, 32, an exercise boy employed at Hollywood Park, died on July 7 from injuries received in an automobile accident. Mr. McDaniel was a brother to Trainer R. C. McDaniel.

John G. Fisher

John G. Fisher, 60, died at Denver on July 7. Mr. Fisher was a leading proponent of the bill legalizing pari-mutuel betting in Colorado, but his interest was in greyhounds, not horses. He worked with O. P. Smith in developing the mechancial rabbit, and aided in writing many of the racing rules used at greyhound tracks. He became associated with dog racing in 1921. At his death he was presiding judge at the Mile High Kennel Club track at Denver.

FOR SALE PRIVATELY

The stallion *Halcyon Gift, which had been offered for auction through mail bidding by the Cromwell Bloodstock Agency, of Lexington, is available for sale privately, Mr. Cromwell has announced. No bids were received through the mail, he said. Bidding on the horse opened in June, and closed on July 15. The 15-year-old son of Manna — Kingfisher, by *Ksar, is owned by the Estate of Douglas M. Davis. Shortly before his death on June 1, Mr. Davis authorized Mr. Cromwell to sell the stallion. The horse may be seen at High Hope Farm, Lexington.

ANOTHER FOR MARKET WISE

John A. Bell 3rd, who is selling three yearlings by Market Wise at the Saratoga Sales, has reported that a 2-year-old son of Market Wise, named Hit the Pace, was a recent winner at Ascot, in England. The colt was not included in THE BLOOD-HORSE list of sires of 2-year-olds in the issue of July 15, because the tabulation dealt only with 2-year-olds racing in North America. Hit the Pace is owned by the American breeder, Robert Sterling Clark, whose racing activities are international.

*Easter Day 2nd, dam of Hit the Pace, was bred to *Shannon 2nd this spring, and was recently shipped from Jonabell Farm, at Lexington, to Mrs. George L. Harrison's Blue Ridge Farm, at Upperville, Va.

THE COVER: EIGHT THIRTY

On several occasions, painters and sculptors have declared that George D. Widener's Eight Thirty has an extremely handsome head. The son of Pilate—Dinner Time, by High Time, did handsomely as a race horse too, winning 16 races, including 13 stakes, and $155,475. And he is doing handsomely as a stallion. Through last Saturday he was represented by ten stakes winners of 1950, more than any other sire had to his credit. The ten are Roseborough, Futuramatic, Harbourton, Bolero, Dooly, First Nighter, Sungari, Lights Up, Reveille, and Here's Hoping. In addition, he has 31 other winners this year. Eight Thirty, bred and raced by Mr. Widener and standing at his Old Kenney Farm, at Lexington, now is 14 years old.

Mereworth Farm is selling an Eight Thirty — Dark Loveliness colt at Keeneland next week, and Leslie B. Combs 2nd is selling an Eight Thirty—Esteemed One filly. They are the only sales yearlings of the summer auctions by the Widener stallion.

INSPECTION AT BROWNWOOD

Representatives of THE BLOOD-HORSE, the *Daily Racing Form*, and the *Thoroughbred Record*, and Auctioneer George Swinebroad and Trainer Herbert Stevens inspected B. M. Browning's Keeneland sale yearlings on July 7. All the visitors said they were impressed by the top condition of the Browning yearlings—colts by Occupation and Easy Mon and fillies by Challedon and Brookfield. Details concerning the yearlings will be found in an advertisement in this issue of THE BLOOD-HORSE. Also shown to the visitors was a yearling full sister to Lord Putnam, stakes winner at two this year. A daughter of Requested—Star Miss, by Hadagal, this filly is the property of Rush Brisbine, president of the Massie Concrete Products Company, at Chicago. Star Miss, Mr. Brisbine's only broodmare, is boarded at the farm of Mr. Browning, who purchased the mare for the Chicago horseman. Mr. Brisbine is racing a small stable. Other well-finished yearlings shown, but not for sale, were two belonging to William Veeneman, of Louisville. One is a filly by *Bernborough—Millgal, by *Sir Gallahad 3rd, and the other is a colt by *Heliopolis—Jeannie Pie, by Easy Mon.

VICAR TO WESTERLY STUD

Mrs. Amory H. Hutchinson has announced that the stallion Vicar will stand next season at her Westerly Stud in the Santa Ynez Valley of California. Vicar, by Flying Ebony—Valkyr, by Man o' War, is a brother to the stakes winner Vicaress and a half brother to the stakes winners Vagrancy and Hypnotic. He is from the family of numerous successful sires, including Tourbillon, leading sire in France for a number of years. Although bred to only a few mares each year since entering stud in 1939, Vicar has gotten a high percentage of winners from each small crop. Vicar has been standing at the Myron Fenton place at Santa Barbara.

Meadors Photo

The only Questionnaire colt to be sold at the 1950 Saratoga Sales is this chestnut colt out of Alnorad, by *Pharamond II. The first two foals from Alnorad are both winners—Alrad, winner by 3 lengths at 2 this year; and Alorado, winner at two and three, 1949. This is Alnorad's third foal. She is half sister to the stakes winner Harford, winner of $52,110. This Questionnaire colt is one of 24 yearlings to be sold at Saratoga by Ernst Farm. The 24 are out of dams of winners of over $902,839, are out of mares which won $243,321 on the race tracks themselves.

WILL BE SOLD AT SARATOGA, SECOND TUESDAY, AUGUST 15

Horses for horsemen

Ernst Farm

Old Frankfort Pike, Lexington, Ky.

L. P. Doherty, Manager

Horses which have access to good pasture are unlikely to suffer from a lack of B vitamin.

B Vitamin Nutrition in Horses

By F. D. Carroll

We have conducted two experiments with horses to determine (1) whether they are able to synthesize B vitamins, and (2) whether they can use these vitamins after they have synthesized them.

In the first experiment, two Percherons weighing about 1,200 pounds each were fed the following ration for one month: dried beet pulp, 68 parts; sugar, 20 parts; washed casein, 5 parts; washed fish meal, 5 parts; spent bone black, 2 parts. In addition, the horses were given vitamins A and D and allowed free access to salt (NaCL).

This ration contained everything that a good horse feed should contain except that it was very shy in B vitamins. The Percherons did not eat the feed very well at first, but took it quite readily after about the first week. At the end of a month these animals were slaughtered and the contents of the small gut, caecum, and the large gut were examined for B vitamins.

It was found that the contents of the caecum and large gut contained from 15 to 40 times more B vitamins than the feed which the horses had been eating. The amounts of B vitamins found in the small gut were much smaller than in the caecum and large gut. The B vitamins we analyzed for were thiamin, riboflavin, panthothenic acid, nicotinic acid, pyridoxine, folic acid, and biotin. This experiment indicated to us that the horses were synthesizing these vitamins in the caecum and large gut. Presumably, the micro-organisms present in these two parts of the intestinal tract were responsible for the synthesis.

The manure from these horses was examined for B vitamins also, and much larger amounts were found than was present in the feed. This, to us, seemed to indicate that the horses were losing large amounts of the synthesized B vitamins by passing them out in the manure. Obviously the synthesized B vitamins are of no value to the animal unless they can be absorbed in the blood stream. It is of interest to point out that rats can be fed a ration deficient in B vitamins and yet they will remain healthy because they will eat their own droppings. These droppings contain synthesized B vitamins which can be absorbed in the rat's blood stream after the droppings have passed through the stomach.

The second experiment which we conducted was for the purpose of determining whether horses could absorb enough of the B vitamins, which are synthesized in their intestinal tract, to keep them healthy and free of deficiency symptoms. Two Percheron fillies, weighing more than 1,300 pounds each, were fed a ration essentially the same as mentioned earlier in this review. At first these fillies did not relish the ration. For the next few weeks, however, they ate heartily and seemed healthy.

Then they began to eat less and started to lose weight. The manure, however, contained large amounts of B vitamins, indicating that synthesis was going on. After about four months these animals showed unsteadiness in gait, and nervousness. They seemed quiet enough, but when haltered they became very nervous and difficult to handle. Sometimes they would pull back and keep going backwards until they fell down. There appeared to be inco-ordination in the hind limbs; they weaved behind when traveling straight away. After 19 weeks, one filly dropped dead. She had lost more than 100 pounds during the three weeks prior to death, and had been eating very little. Post-mortem examination revealed an enlarged heart, excessive pericardial fluid, and congested lungs. These observations and post-mortem findings appeared like thiamin deficiency symptoms which have been noted in other experimental animals.

The other filly, at the end of 20 weeks, had lost 225 pounds and was acting very similar to the one which died. The blood contained six times more pyruvic acid than the blood of normal horses. This was more reason for us to believe that this filly was in need of thiamin, because there is considerable experimental evidence to show that the pyruvic acid in the blood increases when there is a lack of thiamin.

We decided to administer thiamin, and 200 milligrams dissolved in sterile saline was injected into the blood stream. The results were dramatic. A few hours after injection, she went to the feed trough and

(Continued on page 257)

Dr. FLOYD D. CARROLL is a member of the staff of the University of California College of Agriculture, Division of Animal Husbandry, at Davis, Calif.

Bred / raised to race

FOUR MUST YEARLINGS AT KEENELAND

114 B. f. by Johnstown—Azizi, by *Pharamond II—Brown Bride, by *Brown Prince II.

B. c. by Reaping Reward—Battle Magic, by *Blenheim II—Hocus Pocus, by *Sir Gallahad III.

159 Br. f. by Johnstown—Lamme, by Menow—Lakme, by *Troutbeck.

125 B. f. by Zacaweista—Bracing, by *Sir Gallahad III—Exhilarate, by Stimulus.

114 This filly is out of Azizi, winner of $16,427, and sister to the stakes winners Harlem (winner in England of Soltykoff Stakes, etc.) and Dusky Prince (winner Harlem Stakes). Brown Bride is out of the famous producer June Rose, dam of Brown Bud, Tola Rose, Primrose, and ancestress of other stakes winners.

125 A Zacaweista filly out of the *Sir Gallahad III mare Bracing, dam of 3 foals of racing age, 2 starters, and the winners Brace Play ($16,815) and Props ($12,850). Bracing is half-sister to the stakes winners Grog and React, and to Skylighter, placed in stakes to Rippey and Gallorette. The third dam was Swizzlestick.

116 This colt is a son of Reaping Reward and Battle Magic, dam of five foals of racing age, four are winners, another has placed at 2, 1949. Battle Magic is the dam of Oresusan ($26,250, placed in stakes), Harza, Four Bells, Allagazam, and is half-sister to the stakes winner Broad Ripple, dam of Rippey ($299,115) and Shimmer, placed in stakes.

159 This filly by Johnstown is the second foal from the good winner Lakme, winner of $11,945. Her first foal was lost in a fire. Lamme is a half-sister to the stakes winners STAGEFRIGHT and UMA. Lakme is half-sister to the Beldame winner Miss Star, to the dam of Boojiana and Ghost Run.

AT KEENELAND—TUESDAY—JULY 25—BARN 4

Walnut Springs Farm

CLIFFORD MOOERS, Owner
Lexington, Kentucky

"Important Race Horses" from DARBY DAN FARM

HIP NO. 220

Ch. C.—Devil Diver—*Bosnia

HIP NO. 225

B. C.—Pavot—Bum's Rush

HIP NO. 230

HIP NO. 237

Keeneland Sale of Selected Yearlings - Wed. July 26

HIP NO. 238

B. C.—Polynesian—Darby Delilah

HIP NO. 242

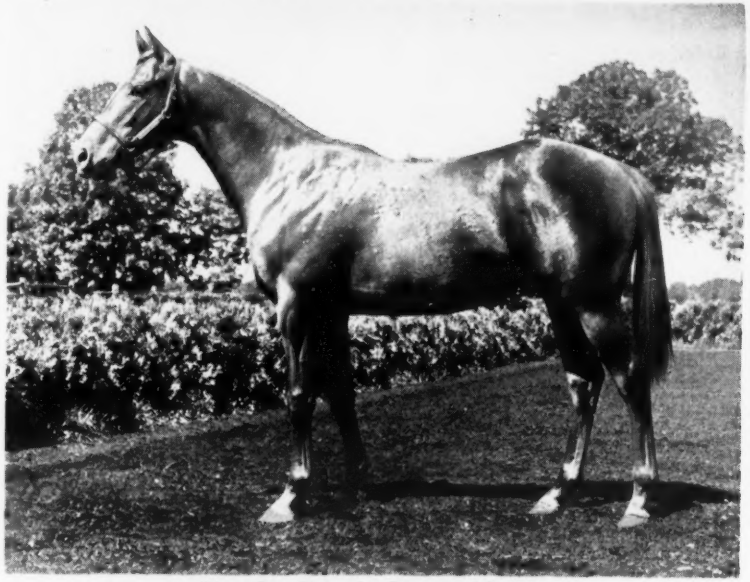

Ch. C.—Errard—Desert Mirage

HIP NO. 252

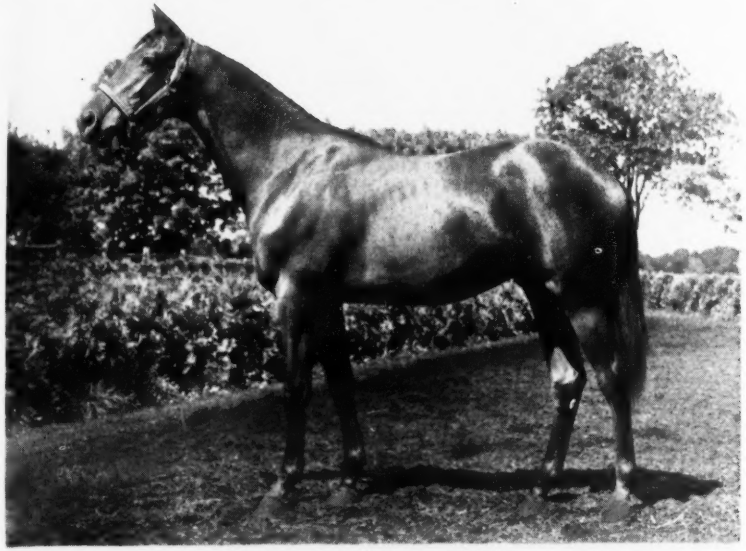

B. C.—Easy Mon—Friendly

HIP NO. 279

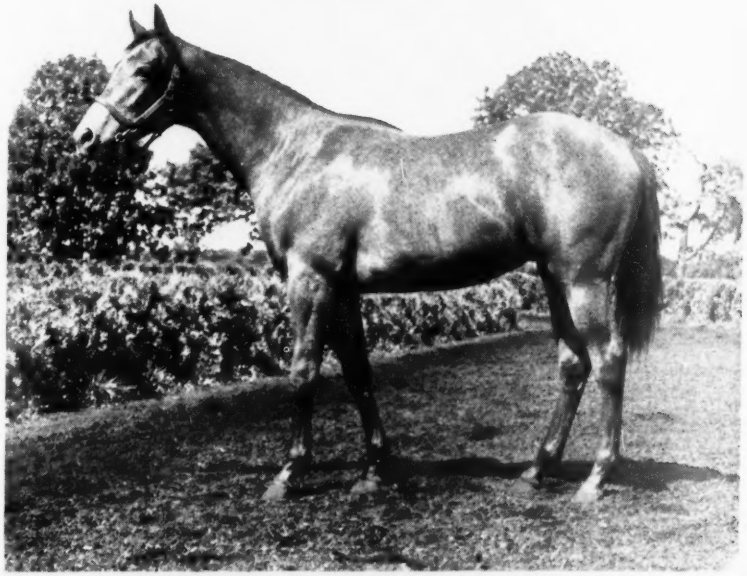

Gr. C.—*Pharamond II—Miss Sugar

SIDELIGHTS, by Joe H. Palmer

Pleasures of Arlington Park; Greek Song Didn't Fall Down

CHICAGO

A pleasure of every summer is a visit to Arlington Park for the running of the Classic Stakes, aggravated this year by the fact that Chicago is having a run of clear, cool weather. The plant is an interesting combination of the old and the new, lacking the sleek and somehow repulsive efficiency of the most extremely modern tracks, and equally devoid of the notion that the architect had begun life as a packer of sardines.

It is a very spacious track, with a big shaded grassy paddock behind the stand, and the aisles and stairways were designed with a certain amount of human tolerance, as if the builder were somehow conscious that people would stand in them, and allowed space for this foible. It is, consequently, one of the easiest tracks I know to get around in.

It was, if memory serves (and memory must, in this case) in the regime of the late Roy Carruthers that Chicago began its renaissance as a racing center. It was abruptly announced that no stakes would have a value of less than $5,000, and while this figure sounds like something at Thistle Down Park now, it was a marked advance in the early thirties. Since then Arlington and Washington Parks, jointly managed now by Ben Lindheimer, have built up stakes values to proportions not previously known in these parts, and now the stables which race in Chicago in the summer compare well with those anywhere.

Accordingly it was heartening to observe that last week Arlington Park won at least a partial victory over what I may call the canaille of racing, which has insisted by implication that cheap platers should race for as much money as their betters. This argument has been lost in most localities, because the owners and trainers of cheap horses ordinarily outnumber the others, and the action of horsemen is usually decided by vote. But Arlington somehow made it stick that a horse's earnings would be determined by his ability rather than his appetite.

Another item which would not strike a visitor from Kentucky or Maryland, but impresses one from Florida or New Jersey or New York, is that the crowd, particularly on off days, contains a fair sprinkling of children. This department, because of a mild antipathy for being rubbed with mustard or stuck with bubble gum, can hardly be described as a child lover, but it has always been a mystery why racing is conducted well enough for children in some states, and would contribute to juvenile delinquency in others.

There isn't anything, however, in that old phrase about wisdom coming from the mouths of babes. Years ago this skeptic took a 3-year-old to the races, showed him every post parade, and found out what he liked. He didn't have a horse in the money all afternoon. Still, kids like the color and pageantry of racing, and racing is the loser in states which make it unavailable to them.

DOUBT. "Personally I don't think she ran that fast," Jack Hodgins remarked at Arlington Park last week. "I don't think any filly can run that fast." Then, remembering it was his own charge, Here's Hoping, he relented a little. "One thing, though. If you have a little dry spell, this track gets almighty fast. It doesn't hurt horses, but it's fast."

He was talking, of course, of the Cleopatra Handicap, in which Here's Hoping, Siama, and Next Move finished in the order named, and exactly the reverse order which had been predicted by the betting odds. The other eight starters in the Cleopatra were never given much chance and apparently didn't have any. Here's Hoping, which won by a length, was timed in 1:34$\frac{4}{5}$, which is the fastest time a filly has ever made for a mile. By way of comparison, however, on the same day another Dixiana horse, a maiden named Mass o' Gold, ran 5$\frac{1}{2}$ furlongs in 1:04$\frac{2}{5}$, missing the track mark only by the fraction, and a $5,000 plater named Roman Road got over six furlongs in 1:10$\frac{1}{5}$.

Next Move, coming off a victory in the Gazelle Stakes, lost the race and a matter of over $13,000, but, I should say, no stature. She had to carry 126 pounds, and she was beaten two lengths, giving the winner eleven pounds and runner-up nine, so all you can say is that she wasn't best at the weights. She's still best.

An angle on this is that this tourist was an interested listener, a week earlier, to a friendly argument between Vanderbilt and Moody Jolley, who trains Siama. They agreed on one thing—each thought the other's horse was properly weighted.

(Continued on page 258)

THIS BAY FILLY by Hoop, Jr., is a half sister to the 2-year-old winner Morocco Prince, which recently set a track record for 5$\frac{1}{2}$ furlongs at the new Detroit course. She is out of Morocco Red, by Firethorn, and will be sold at Saratoga by Oliver Jones, above, of Montrose Farm, at Lexington.

Meadors Photo

Bay Colt By CHALLEDON

out of NOBLE GIFT - Dam of the stakes winner INROC

HIP NO.

170

KEENELAND

TUESDAY, JULY 25

BARN B

Already sire of nine 2-year-old winners this year and sire of the Hollywood Oaks winner Mrs. Fuddy, Challedon is also sire of this bay colt out of the stakes producing mare Noble Gift, by Toro. Noble Gift is the dam of five foals to race, four are winners: Flying Gift, Cross Bayou, Inroc, and Sarabay and two are of stakes class—INROC, winner of the Roseben Handicap and $89,300, and Cross Bayou, 2nd in Ashland Stakes and winner of $20,075.

ALSO—

No. 156 Ch. c. by Challedon—Kona Wind, by Sweep All
No. 166 B. c by Easy Mon—Mint Royal, by *Royal Minstrel
No. 107 B. c. by Equifox—Aljagal, by *Jacopo

IRA DRYMON **GALLAHER FARM,** Lexington, Ky.

ITALY, by Enrico Canti

Stigliano Loses Some Prestige

MILAN

The defeat of Stigliano by Fiorillo in the Emanuele Filiberto Prize (about 10 furlongs) was a shock to most observers Stigliano had been at the top of the Free Handicap for 2-year-olds and had proved to be a real champion. A shining career had been foreseen for the son of Macherio. He had successfully performed in the Triennial Stakes, beating Aristareta, Nattier, and others, but in this race he had not satisfied the experts. However they ascribed his performance to immature form.

Stigliano had been honored and favored by everyone. No rival was to be found, not even in Taronno, which had come up from the southern tracks after winning eight races. Taronno, owned by the Scuderia Miani, is a chestnut horse by Moroni (by *Ortello) out of Tancreda di Altaville (by Manistee, by Havresac), belonging to the No. 12 family.

Also in the field for the Emanuele Filiberto were Adam (Niccolo dell'Arca—Aspertina), Fiorillo (Niccolo dell'Arca—Fiorenza), Venezian, and Young India. Adam is a brother to Astolfina, a great winner and the best horse of the 1945 generation. Adam is owned by the Tesio Stable. Fiorillo had been sold by Mr. Tesio to the Scuderia Castelverde, which also owns a good lot of trotters.

A heavy track affected the result of the Emanuele Filiberto, but it should not be forgotten that on a heavy track Stigliano had placed first, when a 2-year-old, in the Chiusura Prize. Distance is supposed to account for the defeat of Stigliano. At the mile he was coming up outside Taronno and Adam, and looked like the master of the race. Then he and Taronno dropped back suddenly and Fiorillo moved up on Adam. Fiorillo won without much struggle.

Adam is another son of Niccolo dell'Arca. He did make his debut until late in March, and has not yet reached his stature as a runner. But he is expected to do well.

Regarding Stigliano, later races will have to serve to determine his ability.

Fiorillo was sold by Mr. Tesio in the autumn of 1949. He had won four races and had been beaten in five. He is a consistent horse, not very big. Fiorenza, dam of Fiorillo, was bought as a foal in England for 470 guineas. She won race at two, two races at three, and one race at four. An earlier foal of hers was Fra Galagario (by Pilade), a good stakes winner of more than six million lire. Foliation, second dam of Fiorillo, was imported to Italy by Mr. Tesio in 1937, at a price of 250 guineas. She was already 14 years old but she had been a good runner. She won the Ribblesdale and Waterford stakes at a mile, the Atlantic Cup and the Nassau Stakes at a mile and a quarter, and the Hardwicke Stakes at 1½ miles. She also was second to Foxlaw in the Jockey Club Stakes (1 3/4 miles), and she was third to Coronach and Caissot in the Doncaster St. Leger In England she had foaled Attwood, winner of the Liverpool St. Leger, and Clerestory, second in the Coronation Cup. In Italy she produced Fortuny (by Cameronian), winner of 40 races, including many stakes, and nearly 3½ million lire. In the Free Handicap, Fiorillo had been rated 27 pounds below Stigilano.

PREMIO EMANUELE FILIBERTO, San Siro, April 16, 4,200.00 lire, 3-year-olds, 1¼miles. Time 2:12⅗, track slow.

FIORILLO, 116 (Scuderia Castelverde) 1
ADAM, 116, c., Niccolo dell'Arca—Aspertina, by *Ortello (Razza Dormello Olgiata) 2
STIGLIANO, 116, c., Macherio—Sterna, by Apelle Razza del Soldo) 3

Margins: 3: 2: 5. Others, Tarrono 116, Venezian 116, Young India 112. Winning jockey, Leonello Milani.

FIORILLO, b. c., 1947

NICCOLO DELL'ARCA, b., 1938	Coronach	Hurry On
		Wet Kiss
	Nogara	Manna
		Havresac II
FIORENZA, b. 1937	Mannamead	Manna
		Pinprick
	Foliation	Tracery
		Eglantine

Hurry On	Marcovil
	Tout Suite
Wet Kiss	Tredennis
	Soligena
Manna	Rabelais
	Hors Concours
Havresac II	Spearmint
	Sibola
Manna	Phalaris
	Waffles
Pinprick	Torpoint
	Third Trick
Tracery	Rock Sand
	Topiary
Eglantine	The Whirlpool
	Indecise

Razza Dormello Olgiata, breeder: Scuderia Castelverde, owner: Giovanni Miliano, trainer. Family No. 26.

Age	Starts	1st	2nd	3rd	Earned
2	4	1	1	1	200,000
3	5	3	1	1	3,704,000
Totals	9	4	2	2	3,904,000 lire

SACCAROA. The top filly in other races which took place at Capannelle, was Saccaroa. She finished the winner in both the Italian One Thousand Guineas (Elena Prize), and the Two Thousand Guineas (Parioli Prize). By Moroni, a son of *Ortello, she represents the best of the 1947 generation. In the Free Handicap she was rated in seventh place, and was higher than any other Italian mare.

(Continued on page 242)

SACCAROA, a daughter of Moroni (by *Ortello) is the top Italian 3-year-old of the current racing season. This year she has beaten both colts and fillies.

Stakes Winners, Sir!

And for more, step right over to Barn C

Yes, sir! Woodvale Farm has made a habit of selling stakes winners in each of its Keeneland crops. Among the stakes winning mares and stakes winners produced by these mares are: Navy Chief, Tally, Up the Hill, Fond Embrace, Lookout Jester, Hidalgo, Jesting, Pail of Water, and Erigeron.

Br. c. by *Blenheim II—Sari Omar, by *Sir Gallahad III.

Br. c. by Our Boots—Blue Stockings, by Blue Larkspur.

Str. ro. c. by First Fiddle—Reckless, by Stimulus.

Woodvale Farm Will Sell 20 Yearlings at Keeneland, Tuesday, July 25

Woodvale Farm

(Royce G. Martin)
RUSSELL CAVE PIKE, LEXINGTON, KY.

Two Yearlings by

Free For All

Sire of Stakes Winner

ROUGH 'N TUMBLE

In His First Crop Now Racing at Two

●

Both Yearlings are

out of Dams of

STAKES WINNERS

●

The Yearlings:

Hip 138—Br. c., by Free For All—Emergency Aid, by Man o' War. Half-brother to the stakes winner Grey Nurse and to the dams of the stakes winners Nurse's Aid and Stitch Again ($104,750 and record time at a mile). Half-brother to five other winners, including Kantar Aid (9 wins and new track record). Emergency Aid is half-sister to stakes winner Whetstone (also dam of stakes winner War Hero) and to Mormaw (dam of three stakes winners).

●

Hip 180—B. f., by Free For All—Princess Errant, by Pennant. Half-brother to winners Sir Raleigh (stakes winner), Market Tip (3 wins this year), Conchita, Princess Bull, Princess Verte. Out of unraced daughter of Queen Errant, stakes winner and half-sister to Princess Royal (dam of stakes winner Nella R., and granddam of stakes winner War Raider). Queen Errant was a daughter of the stakes winner King's Daughter.

See Them in **Barn B**

SELLING TUESDAY

At Keeneland

D. R. CASSELL

Harrodsburg, Ky.

Ahead of her were the imported mares Vanite and Young India. She easily defeated both her rivals in the One Thousand Guineas, and beat the colts in the Two Thousand Guineas.

This double has been accomplished only eight times in 44 years, and only by great mares. The others were Makufa in 1912; Delleana, dam of Donatello, in 1928; Nogara, dam of Nearco, *Niccolo d'Arezzo, Nakamuro, and Niccolo dell' Arca, in 1932; Jacopa del Sellaio in 1932; Bernina in 1934; Archidamia, dam of the great stallion Arco, in 1936, and Astolfina, sister to Adam, in 1948.

Saccaroa was bred by the Scuderia Lupi, whose owner died in 1947. She was bought as a yearling by the Egyptian owner, Mr. Robert Huri, who races in Italy. The filly is one of Moroni's best products. American breeders will be greatly pleased by this, as Moroni is a son of *Ortello, and they have always displayed a warm sympathy for *Ortello and all of *Teddy's descendants. *Vezzano, as well as *Sirte and *Niccolo d'Arezzo, all sons of *Ortello, are performing as stallions in the United States.

On the female side of Saccaroa's pedigree, we find Havresac 2nd (Rabelais—St. Simon), and Signorino (Best Man), the two stallions which were leaders up to the time of *Ortello. Saccaroa's dam, Santuzza, is a modest mare, tracing to Belle Fille, which was imported into Italy in 1905. She is of Family No. 23, which includes Barcaldine, Signorino, and Souverain. Santuzza is a sister to Sagra, winner of the Ambrosiano Prize, and dam of Sagrado, one of the very good colts born in 1947.

Neither Saccaroa nor Fiorillo were entered in the Italian Derby, which was to be decided at the Capannelle race track.

The younger generation appears to have little chance against the 4-year-old Antonio Canale, owned by Federico Tesio. He has improved with age, and has won his first three races of the year. It is to be remembered that he is a son of Torbido, which is another son of *Ortello.

PREMIO ELENA (One Thousand Guineas), Capannelle, April 2, 3,150,000 lire, 3-year-old fillies, one mile. Time 1:42⅘, track slow.

SACCAROA, 112 (Robert Huri) 1
VANITE, 112, Admiral Drake—Vellada, by Tourbillion (Razza Ticino) 2
SORIANA, 112, Zliten—Serena, by Rose Prince (G. Berlingieri) 3

Margins: 1; 2; ½. Others, Vanna, Young India, Galiotta, Versatile. Winning jockey, Vincenzo Celli.

PREMIO PARIOLI (Two Thousand Guineas), Capannelle, April 9, 4,200,000 lire, 3-year-olds, one mile. Time 1:40⅘, track fast.

SACCAROA, 112 (Robert Huri) 1
ALMORO, 116, c., Bozzetto—Alemagna, by Onafrasimus (Scuderia Mantova) 2
SCANDARELLO, 116, c., Muzio—Aquila, by *Ortello (Scuderia Aterno) 3

(Continued on page 245)

What Daily 2-Gram Phenothiazine Treatment Will Do

"Two Years of Phenothiazine" is the title of an article by Dr. A. C. Todd and Dr. M. F. Hansen and published in The Blood-Horse of July 1. Reporting on tests at the Kentucky Agricultural Experiment Station, the article states, among other things, that post-mortem examination revealed no bloodworms in a horse given the daily 2-gram phenothiazine treatment for one year. None was found in a horse given the 2-gram daily treatment for two years.

Further, the article states "none of these examinations, clinical tests, post-mortem examinations, and studies of tissue sections have brought to light any harmful effect of the continuous treatment with phenothiazine."

Proved Best Way To Give 2-Gram Daily Treatment

WORMS-AWAY has been proved as the best way to give the 2-gram daily treatment.

WORMS-AWAY is the best 2-gram phenothiazine feed mix on the market and has been so compounded that it is palatable to horses. WORMS-AWAY is made from the formula first described in an article by Dr. W. W. Dimock, of Lexington, Ky., and is the safest, most satisfactory product of its kind.

If you have not read the article in the July 1 Blood-Horse, we urge you to read it now. Then, to keep your horses free from the damage of bloodworms, put WORMS-AWAY in your horse's feed daily.

WORMS-AWAY sells for $1.50 per pound, F.O.B. Lexington, which is approximately 3c per dose. Send orders to

LEXINGTON STRONGYLE CO.

P. O. Box 427, Lexington, Ky.

SAFE WAY

NON-CALOMEL PHYSIC BALL

Developed by a world-famous veterinarian Requires no drawing, no griping effect, effective, but absolutely harmless. Made and proved by Lexington Strongyle Co. $1.25 each in lots of four.

THE BEST WAY

THE ORIGINAL

WORMS-AWAY

The feed mix for the destruction and elimination of strongyles (blood worms) in horses.

Made From the Formula First Described in an Article By Dr. W. W. Dimock, of Lexington, Kentucky

USED BY LEADING HORSEMEN IN PRACTICALLY EVERY STATE IN THE UNITED STATES AND IN MANY FOREIGN COUNTRIES

- EFFECTIVE
- EASY TO USE
- SAFE
- ECONOMICAL
- PALATABLE

KEEP YOUR HORSES FREE FROM BLOODWORM DAMAGE

Worms-Away Is Made Only By

THE LEXINGTON STRONGYLE CO.

Which Has Developed And Proved

SAFE WAY

Non-Calomel Physic Ball, Requiring No Drawing

eveloped by a world-famous veterinarian, SAFE WAY is the n-calomel physic ball horsemen have been wanting for a ng time. A year has been spent preparing and testing AFE WAY. It had to be right before it was offered for le.

Now veterinarians and horsemen are using it and giving it the highest praise. SAFE WAY requires no drawing, contains no inorganic matter, has no griping effect, and is absolutely harmless. SAFE WAY is easier two ways: Easier for you to give to the horse, and easier on the horse.

WORMS-AWAY sells for $1.50 per pound, F.O.B. Lexington, which is approximately 3c per dose.

SAFE WAY sells for $1.25 each in lots of four, prepaid. Each ball separately wrapped.

Send Orders To

LEXINGTON STRONGYLE CO.

P. O. BOX 427 LEXINGTON, KENTUCKY

See The Ernst Farm Foals

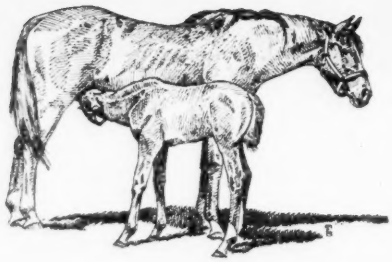

SEE WHAT EQUINE FORMULA VITAMIN NUTRIMENT CAN DO FOR **Your Horses**

During the past year we have been telling horsemen how Equine Formula Vitamin Nutriment has been fed to horses of all ages with great success—the improvement in some cases amazing those unfamiliar with the importance of vitamins and minerals in a horse's feed. If you have failed to see any of these horses, you are invited to make a personal investigation of the worth of Equine Formula Vitamin Nutriment.

While in Lexington for Keeneland Sales

Visit the Ernst Farm (L. P. Doherty, manager) and see the mares and foals. The Ernst mares received Equine Formula Vitamin Nutriment (an ounce in both morning and evening feeds) before and since foaling. Now the foals are getting an ounce a day. Go to Ernst Farm, see what you think of these mares and foals. This visit will tell you more in a few minutes than we can in hours. Then see one of our dealers or write us for folder telling why you can expect improvement in YOUR HORSE by feeding him Equine Formula Vitamin Nutriment.

How To Get To Ernst Farm:

The Ernst Farm is on the Old Frankfort pike, near Lexington. It is just west of Circle M Farm (formerly Idle Hour Farm). To reach it from Keeneland, leave the 4-lane highway (U.S. 60) via the Viley road at the east side of Calumet Farm. Follow Viley pike to first crossroad, turn left at crossroad onto Old Frankfort Pike. Pass Circle M on right and Ernst Farm is next.

● EQUINE FORMULA DEALERS: Lexington, Ky.—Shine Ogan, Tattersalls, 847 South Broadway . . . Livestock Health & Supplies, 1093 West High . . . . Boyce, Va.—Clarke County Supply . . . . Louisville, Ky.—Jones Veterinary Supply Co., 104 South Johnson St. . . . . Los Angeles, Calif.—Vear & Company, 460 North Robertson Blvd. . . . . Elmont, Long Island—Joe Thyben Saddlery . . . . Middleburg, Va.—The Tack Box.

EQUINE PHARMACEUTICAL CORP.

50 East 52nd Street, New York 22, N. Y.

GOFF'S BLOODSTOCK SALES

Horse Show Sales of Yearlings, Horses in Training, Etc., at Ballsbridge, Dublin, Ireland on August 8th, 9th, 10th & 11th

450

Yearlings

Photo DARK WARRIOR "Irish Field"

180

Horses in Training, Etc.

Catalogues available at The Blood-Horse, P. O. Box 1520, Lexington, Ky.

Bought at Goff's Sales for 175 Gns. as a Yearling Winning This Year's Irish Derby Value £6,957, from H. H. Aga Khan's ECLAT and M. M. Boussac's PARDAL.

Catalogues on request from:

ROBERT J. GOFF & CO., FORTFIELD MANOR, TERENURE, DUBLIN, IRELAND

CABLEGRAMS, "HORSES, DUBLIN"

Margins: 1; head; ¾. Others, Agliano 116, Granet 116, Sagrado 116, Marengo 116. Winning jockey, Vincenzo Celli.

SACCAROA, b. f., 1947

*Ortello	*Teddy	Ajax
		Rondeau
	Hollebeck	Gorgos
MORONI, b., 1937		Hilda II
Maratta Faustina	Galloper Light	Sunstar
		Santa Fina
	Fausta	Spearmint
		Madree
Havresac II	Rabelais	St. Simon
		Satirical
	Hors Concours	Ajax
SANTUZZA, b., 1934		Simona
Saragozza	Signorino	Best Man
		Signorina
	Scornetta	Genial
		Belle Fille

Scuderia Lupi, breeder; Robert Huri, owner; Nazareno Pandolfi, trainer. Family No. 23.

Age	Starts	1st	2nd	3rd	Earned
2	8	4	3	1	1,674,000
3	3	3	0	0	5,100,000
Totals	11	7	3	1	6,774,000 lire

The German Derby

The German Derby, run at Hamburg Sunday, July 9, was won by the Erlenhof Stable's Niederlaender, according to a brief Associated Press story which gave no details as to the placed horses. The mile and a half was run in 2:29 9/10, and the purse was reported as 60,000 marks ($14,280).

The winner, which had already given some indication of his class, is a colt by Ticino, winner of the German Derby in 1942. Ticino's sire, Athanasius, is one of the horses which the Army brought to the United States in 1945.

Najade, dam of Niederlaender, is by the noted Oleander (sire of Nordlicht), and is a half sister to the unbeaten Nereide, winner of the German Derby in 1936. Nereide herself, dam of the Derby winner Nordlicht, has been dead for some years.

NIEDERLAENDER

Athanasius	Ferro	Landgraf
		Frauenlob
	Athanasie	Laland
TICINO, b., 1939		Athene
Terra	Aditi	Dark Ronald
		Aversion
	Teufelsrose	Robert Le Diable
		Rosanna
Oleander	Prunus	Dark Ronald
		Pomegranate
	Orchidee 2nd	Galtee More
NAJADE, ch., 1936		Orseis
Nella da Gubbio	Grand Parade	Orby
		Grand Geraldine
	Nera di Bicci	Tracery
		Catnip

Landgraf, at the top of the pedigree, is by Louviers, son of Isinglass. Nera di Bicci, at the bottom, was one of the best mares ever owned by the great Tesio stable in Italy. The fourth dam, Catnip, bought in England by Captain Tesio, was a great producer in Italy.

Olympia Harmonica

and other good race horses are

Relatives of These Colts to Be Sold TUESDAY

Inspect Them Now
IN BARN A
at Keeneland

Hip 165—Ch. c., by *Hairan—Mid Pomp, by Pompey. This is the second foal of Mid Pomp, sister to the winner Big Raid, half-sister to Tintina (at 2, 3, and 4, 1950), etc. Mid Pomp's dam is a half-sister to **Miss Dolphin** (stakes winner and dam of **Olympia**), to **Stirred Up** and **Ellabee,** both winning dams of stakes winners.

Hip 175—Ro. c., by Unbreakable—Paso Real, by Royal Ford. This is the second foal of Paso Real, half-sister to **Harmonica** (Coaching Club American Oaks, Suburban Handicap, etc.). Paso Real's dam is a sister to the stakes winners **Star Shadow** and **Taps,** and half-sister to stakes winner **Arson.**

Hip 187—Br. c., by Coldstream—Royal Sandal, by *Royal Minstrel. Half-brother to winners **Royal Display, Mimi, Sandglass, and King's Stride.** These are all of Royal Sandal's foals of racing age. Royal Sandal is the only foal to live of **Rural Route,** stakes winner and half-sister to Peasantress, good producer and granddam of stakes winner **Yonkel.**

MRS. R. H. ANDERSON

GEORGETOWN **KENTUCKY**

GEO. SWINEBROAD
Auctioneer

LEXINGTON **KENTUCKY**

Blooded Horses — Blue Grass Farms

THOROUGHBRED CONTRACTS:

Breeders' Sales Company (Keeneland)
Fasig-Tipton Co. (Saratoga & Dispersals)
California Thoroughbred Breeders Assn.
Maryland Horse Breeders Assn. (Pimlico & Timonium)
Colorado Thoroughbred Breeders (Denver)
Private Dispersals & Reductions

WAR

5 STAKES WINNERS

War Jeep is the sire of five
him because of a technicality,
Rules, and Go Jeep Go, plus
at Detroit. From his second
Lose, won the East View

FOALS OF 1948 (2-YEAR OLDS OF 1950)

FIFTEEN STARTERS

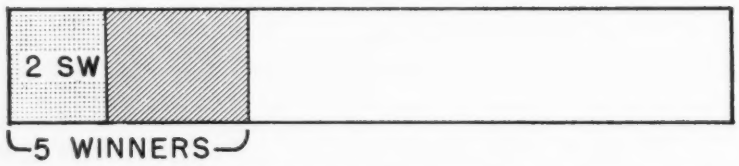

War Jeep, a son of War Admiral—Alyearn, by Blue Larkspur, was the leading sire of money winners in 1949 among those sires with their first crop to race. His record promises to be better this year. Iswas won the Youthful Stakes this year, has placed in the William Penn and Dover Stakes. Win or Lose's won-lost record in the East View Stakes is bolstered with a second in the Hyde Park Stakes, third in the Christiana Stakes.

War Jeep is the property of Maine Chance Farm

WAR JEEP—BOOK FULL 1950

LESLIE COMBS II *Spendthrift Farm*

IRONWORKS PIKE, LEXINGTON,

JEEP

ROM FIRST TWO CROPS

s winners, although one was taken away from
his first crop came Feudin Fightin, Flying
Avenue which placed in the Champion Stakes
ar Jeep has sired Iswas and last week his Win or
nd then lost it because of a weight technicality.

FOALS OF 1947 (3-YEAR OLDS OF 1950)

FOURTEEN STARTERS

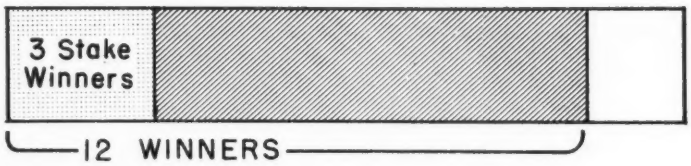

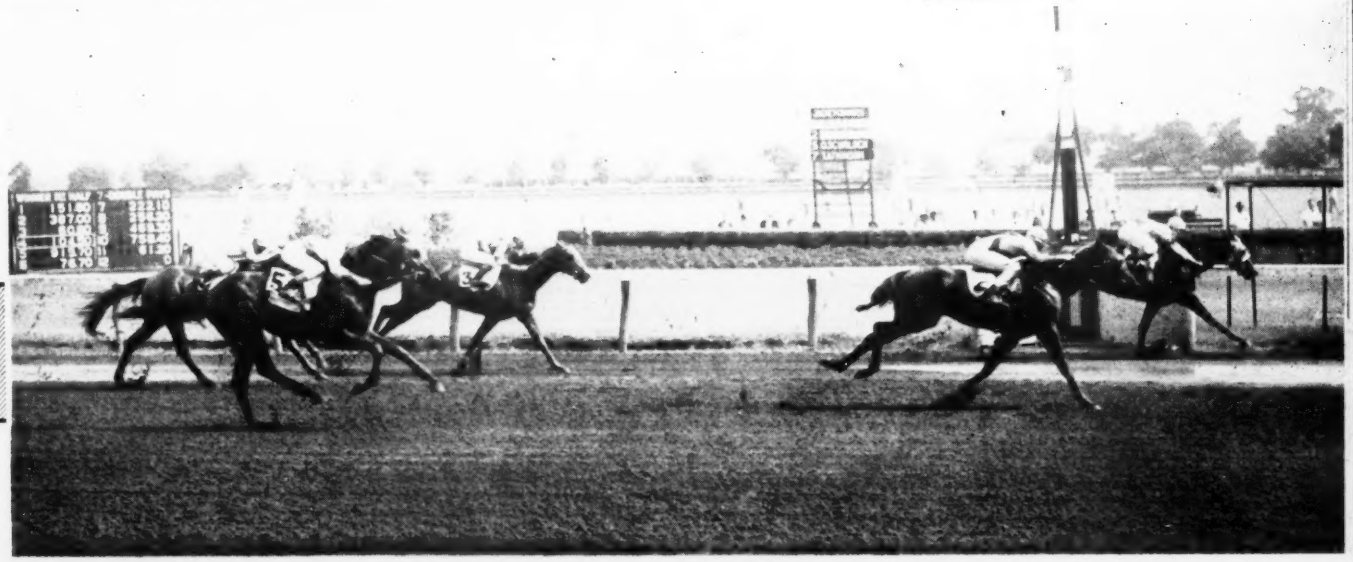

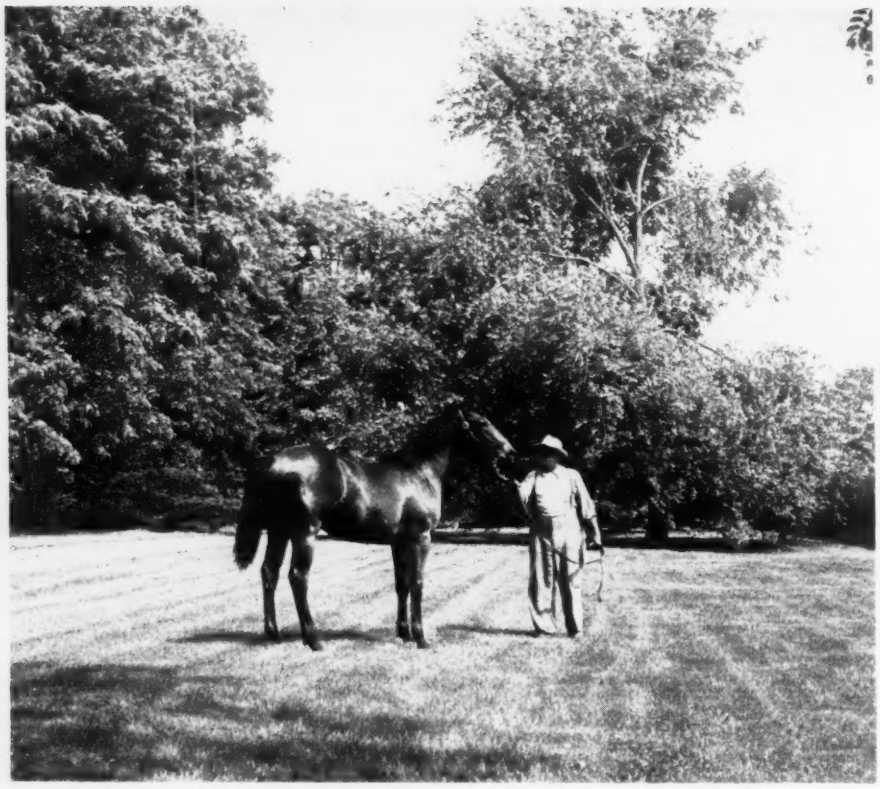

Myrtle Charm's half-brother, by Jet Pilot, is pictured above. This bay colt's first four dams have all produced stakes winners, and the fourth dam is the famous Frizette.

Grandsons and Granddaughters of MYRTLEWOOD

MYRTLEWOOD, has established a family of top stakes winners. The daughter of Blue Larkspur—*Frizeur was one of the top race mares of the 'Thirties. She has produced Durazna, stakes winner of $70,201; and Miss Dogwood, stakes winner and dam of the stakes winner Sequence. The Spendthrift Farm consignment is your only source of Myrtlewood descendants at the Summer Sales.

At Keeneland - Barn 1

Monday, July 24

B. c. by *Alibhai—Painted Veil, by Blue Larkspur

B. c. by *Alibhai—*Belle Cane, by *Beau Pere

Ch. f. by *Alibhai—*Boudoir II, by *Mahmoud

Br. f. by *Alibhai—Distaff, by *Beau Pere

Br. f. by *Alibhai—Lynn, by High Time

B. f. by Bull Lea—Devil Dancer, by St. James

Gr. f. by *Bernborough—Impulsive, by Supremus

Rn. f. by Eight Thirty—Esteemed One, by Jacomar

B. c. by *Hierocles—Dogrose, by *Bull Dog

B. c. by Jet Pilot—Crepe Myrtle, by Equipoise

Ch. f. by Jet Pilot—Decolte, by *St. Germans

B. c. by Pensive—Flag Lily, by Reigh Count

Ch. f. by Requested—Dungene, by Sun Teddy

B. c. by War Admiral—Gallawood, by *Sir Galahad III

B. c. by War Jeep—Golden Legend, by *Jacopo

B. f. by War Relic—Moonflower, by *Bull Dog

Ch. c. by Whirlaway—Tacky Sue, by Hard Tack

LESLIE COMBS II

Spendthrift

LEXINGTON

For the first time since Myrtle Charm was sold at Keeneland, another granddaughter of Myrtlewood is being offered—a bay filly by War Relic—Moonflower, by *Bull Dog. Moonflower is full sister to Miss Dogwood.

War Admiral, *Sir Gallahad III, Myrtlewood, Blue Larkspur—such names spell class—class on the race tracks and as a stud. Such is the pedigree of this bay colt by War Admiral—Gallawood, by *Sir Gallahad III. The next dam is Myrtlewood by Blue Larkspur.

Yearlings sold from Hermitage Farm

have won $1,277,000

OR WEIGHT OF 3 YEARLINGS IF THE MONEY WAS WEIGHED IN $1 BILLS

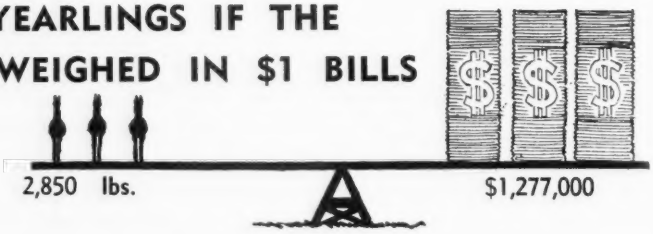

. . . they cost $421,300

OR WEIGHT OF 1 YEARLING: IF COST WAS WEIGHED IN $1 BILLS

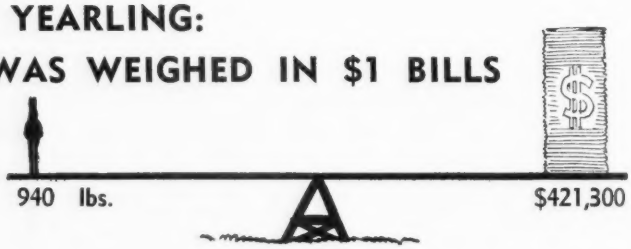

. . . their net earnings were $856,330

OR WEGHT OF 2 YEARLINGS IF EARNINGS WERE WEIGHED IN $1 BILLS

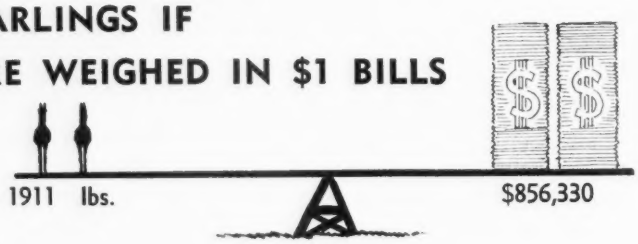

See the 1950 Yearling Crop at Keeneland

7

Yearlings
by
HASH
FREE FOR ALL
REVOKED
BROKE EVEN

BARN F

To Be Sold

Thursday, July 27

WARNER L. JONES, JR.

HERMITAGE FARM GOSHEN, KENTUCKY

FOALS of 1950

ANDOR FARM
Henry Obre, Monkton, Md.

Round Trip, by *Tourist 2nd: Br. c, by Occupy, May 31. Mare to Cassis.

BLACK WALNUT FARM
R. S. Handley, Melrose, Texas

Dazzle, by Xerseise: B. by Bob's Dream, June 5. Mare to Bob's Dream.

BORDER FARMS
F. J. DeMary, Orange, Texas

Border Light, by High Score: B. f. by Hitem, Mar. 25. Mare to Hitem.
Gold Regnant, by Rosemont: Lt. br. c. by Yankee Cousin, Feb. 27. Mare to Rodman Keenon.
Gold Wave, by Green Wave: B. f. by Hitem, Feb. 10. Mare to Rodman Keenon.
Hazel Marie, by Royal Pride: B. c. by Hitem, Feb. 25. Mare to Rodman Keenon.
Lady Pharamond, by *Pharamond 2nd: Br. c. by Yankee Cousin, Apr. 25. Mare to Yankee Cousin.
Lucy Dear, by Terry: Ch. c. by Whymefo, Mar. 19. Mare to Whymefo.

BREWSTER RANCH
Warren Brewster, Birney, Mont.

Birney Ballot, by Big Spring: B. c. by Pugknows, Apr. 30. Mare to Pugknows.
Black Spring, by Big Spring: Br. c. by Pugknows, May 8. Mare to Pugknows.
Cutie Pie, by Budlure: B. f. by Pugknows, June 14. Mare to Pugknows.
Reporter, by Official: Br. c. by Pugknows, May 27. Mare to Pugknows.

DEEP POINT FARM
W. Clarke Grieb, Chestertown, Md.

Fox Pass, by Belli Casus: B. f. by *Esterling, May 4. (Miss Marian L. Grieb.)

DIAMOND N RANCH
K. M. Schiffer, Sheridan, Wyo.

Perini, by My Play: Br. f. by Ariel Diver, June 23. Mare to Ariel Diver.
Trelarney, by Irish: Ch. f. by *Mormond Hill, June 22. Mare to Ariel Diver.

GREEN MOUND
Colonel R. E. Craig, Lancaster, Ohio

Xippe, by Count Gallahad: B. c. by Quick Reward, May 19. Mare to With Pleasure.

HIGH HOPE FARM
Marie A. Moore, The Plains, Va.

Calcho, by Cavalcade: B. f. by Vincentive, May 6. Mare to *Tourville.
Esther Canaan, by Canaan: Ch. c. by Pass Out, May 10. Mare to Lovely Night. (G. Y. Booker.)
Gallorette, by *Challenger 2nd: Ch. f. by Lovely Night, May 4. Mare to Discovery.
Jolynne, by Oyster Bay: B. c. by Nordlicht, May 1. Mare to Lovely Night. (G. Y. Booker.)
Marcha Pink, by Omaha: Ch. c. by Pass Out, May 6. Mare to Vincentive. (G. Y. Booker.)
Milk Chocolate, by Milkman: B. f. by Lovely Night, May 9. Mare to Lovely Night. (Mrs. M. K. Markman.)
War Gem, by Man o' War: Br. c. by *Tourville, May 3. Mare to Lovely Night.

NIC-KIL RANCH
John W. Kilgore and George D. Nichols, Northridge, Calif.

Dear Diary, by Tick On: Br. f. by *Moonlight Run, Apr. 1. Mare to *Sierra Nevada.
Descendant, by Birthright: Br. c. by *Sierra Nevada, Feb. 24. Mare to *Sierra Nevada.
*Formality, by *Bleheim 2nd: Ch. c. by *Moonlight Run, Apr. 2. Mare to *Soodani.

(Continued on next page)

Only Colt in the Sale By

SKY RAIDER

Sire of 1950 Stakes Winners
FANCY FLYER, BRAZEN BRAT, MALS BOY

HIP 370 **Br. c., by Sky Raider—Lureen, by Stimulus.** Like Brazen Brat, a 1950 2-year-old stakes winner of four races, this colt is by Sky Raider and out of a Stimulus mare. This colt is half-brother to the winners King Carl, Direct, Playreen, Don Lure, Ceepeetee, Bohol, Lady Lureen, and Impulsive Sam (2 wins at 2, 1950). Lureen is a winning half-sister to the stakes winners Caractus (Chicago Derby, sire) and Giblon (Chicago Special, etc., and sire).

TIGER COLT

HIP 339 **Dk. b. c., by Tiger—Dorothy J., by Sweep All.** Half-brother to the winners Justa Woofing (also dam of winners Francs Cracker and Justa Cracker), Wing O Blue (11 wins), Stage Star, Beauty Queen, and Happy Town. Dorothy J. is a sister to Fairflax (21 wins, including Queen City Handicap, etc.), and half-sister to Donny Johnny (Hunting Valley Stakes, 23 wins). Tiger is sire of Dydamic (stakes winner at 2 this year), Siama (3 stakes wins at 3 this year), and many other stakes winners.

Selling at Keeneland Thursday, July 27

See these yearlings now in BARN I

BUCK RUN FARM
F. E. Morancy and Jess Curry
VERSAILLES, KENTUCKY

NELSON DUNSTAN

Stakes Winning Son of Ariel

NELSON DUNSTAN, Black Horse, 1941
- Ariel
  - Eternal
    - Sweep
      - Ben Brush (E)
      - Pink Domino
    - Hazel Burke
      - *Sempronius
      - Retained II
  - Adana
    - *Adam
      - Flying Fox
      - Amie
    - Mannie Himyar
      - Himyar
      - Mannie Gray
- Poseur
  - *Waygood
    - Tracery
      - *Rock Sand
      - *Topiary
    - Ascenseur
      - Eager
      - Skyscraper
  - Balloting
    - Ballot
      - *Voter
      - *Cerito
    - Basseting
      - *Bassetlaw
      - Suscol

Nelson Dunstan raced well in the two seasons that he was on the track. One of the few staying sons of Ariel, he got down to the wire on top in the Test and Admiral King Handicaps, ran second in the Washington Park Futurity and Sport of Kings Handicap, was third in the American Derby and Eclipse Handicap. A winner of $46,600 in prize money, Nelson Dunstan defeated Alorter ($70,105), Challenge Me ($126,392), Pensive ($167,715), Bric a Bac ($103,225), Sir Sprite ($120,280), Canina ($158,850), and many others of note. Now at stud in the heart of the Bluegrass, Nelson Dunstan is a welcome addition to the ranks of Kentucky stallions.

$500 LIVE FOAL

DEARBORN FARM

HAROLD A. BRYANT, Mgr. Lexington — JAMES B. POWERS, Owner Kentucky

OLD TODD ROAD, PHONE 3-2815

Meadors Photo

Only Snark Yearling in Keeneland Sale

- **Half-Sister to Winner Dainty Heels**
- **Out of Winning Half-Sister to Stakes Winners**

HIP 353—B. F., BY SNARK—HASTY HEELS, BY FLYING HEELS. Half-sister to Dainty Heels and out of a winning half-sister to stakes winners Compliance and Bob's Boys, and to Stage Fire ($55,000). Hasty Heels also is half-sister to Zacata, dam of the 1950 winners Blue Zac and Eternal Za. This filly is a very good individual, worthy of your inspection. Snark, which set a new world record at Hialeah for 6½ furlongs, has not gotten large crops, but his get have been marked by class. This filly offers the only opportunity to get a Snark at Keeneland.

See This Filly In Barn F

She Will Be Sold Thursday,

July 27 – Hip 353

R. A. ALEXANDER III

BOSQUE BONITA **VERSAILLES, KY.**

*Gipsy Princess 2nd, by His Highness: Gr. c. by Tick On, Mar. 25. Mare to *Moonlight Run.

Kelp, by Pearlweed: B. f. by Tick On, Feb. 7. Mare to *Sierra Nevada.

Morning Breeze, by Tick On: Dk. br. c. by *Sierra Nevada, Apr. 15. Mare to *Sierra Nevada.

On Record, by Tick On: Blk. f. by *Sierra Nevada, Feb. 25. Mare to *Sierra Nevada.

Outbid, by Psychic Bid: Br. f. by Tick On, Apr. 3. Mare to Greek Warrior.
Mar. 21. Mare to Tick On.

Panshala, by Peter Pan: Lt. b. c. by *Moonlight Run, May 2. Mare to Be Sure Now.

Sonora Dove, by *Sierra Nevada: Ch. f. by Tick On, Mar. 2. Mare to Devil's Thumb.

Square Deal, by Equipoise: Blk. c. by Tick On, Feb. 15. Mare to *Sierra Nevada.

IRA KNOLL FARM

Ray V. and Irene S. Watson, Glenarm, Md.

Blue Brandy, by Blue Larkspur: Br. c. by Occupy, Apr. 8. Mare to Greek Warrior.

Ma Nooney, by Psychic Bid: Ch. f. by Bobanet, Apr. 3. Mare to Greek Warrior.

New Trick, by Equipoise: B. c. by Occupy, Apr. 17. Mare to Greek Warrior.

Rene's Polly, by Swashbuckler: B. c. by Quarter Moon, May 8. Mare to *Radiate 2nd.

OLD ENGLISH RANCHO

Elwood B. Johnston and Theodore N. Tepper, Chino, Calif.

Fightsum, by Hollyrood: Br. c. by Dogpatch, May 10. Mare to Dogpatch. (Elwood B. Johnston.)

Harebell, by *Challenger 2nd: B. c. by Dogpatch, Apr. 27. Mare to Dogpatch. (Theodore N. Tepper.)

Samaritan, by *Sir Gallahad 3rd: by *Old English, May 18. Mare to *Khaled. (Elwood B. Johnston.)

Valdina Nymph, by Brilliant: B. c. by Dogpatch, Apr. 13. Mare to Dogpatch. (Elwood B. Johnston.)

Wiseasyou, by Wise Counsellor: B. f. by Lodge Night, Apr. 14. Mare to Dogpatch. (Elwood B. Johnston.)

ROBIN HILL FARM

Chet Root, Northridge, Calif.

Bracing, by *Sir Gallahad 3rd: B. f. by Trace Call, Apr. 27. Mare to Stagehand. (Yearling Row.)

Brush Down, by Sweep: B. c. by Can't Wait, Apr. 29. Mare to Stagehand. (Frank Enterante.)

Carol's Pride, by Bargello: B. f. by Count Gallahad, Feb. 28. Mare to Stagehand. (Alan Ladd.)

Cherrie Park by *Craig Park: Ch. f. by Count Gallahad, Mar. 10. Mare to Stagehand. (Bruce D. Shedd.)

Co-Varina, by *Cohort: Ch. f. by Brevity, Apr. 9. Mare to Stagehand.

Gino's Alley, by Sun Beau or *Gino: B. c. by Stagehand, Mar. 21. Mare to Stagehand.

Lady Alma, by Bargello: Ch. f. by Can't Wait, Mar. 20. Mare to Stagehand. (R. J. Castle.)

Magic Moon, by Byrd: Ch. f. by Count Gallahad, Mar. 29. Mare to Stagehand. (Alan Ladd.)

Pari-Charlotte, by Pari-Mutuel: B. f. by Stagehand, Feb. 21. Mare to Stagehand. (R. D. Cornell.)

Pep Step, by Identify: Ch. f. by Heelfly, Apr. 2. Mare to Stagehand. (M. S. Fox.)

Pretty Gypsy, by Gypsy Minstrel: Blk. f. by Bow Wow, May 16. Mare to Stagehand. (Ru-Mar Farm.)

Song Parade, by Dress Parade: Ch. c. by Stagehand, Feb. 8. Mare to Stagehand. (Yearling Row.)

So Sad, by Firethorn: Blk. c. by *Firozepore, Apr. 4. Mare to Stagehand. (Alan Ladd.)

Sire and Dam Put SPEED in them
Virginia Limestone Put SOUNDNESS in them

Now!!

YOU DO THE REST

yearlings by

ALSAB
ROMAN

KEENELAND, HIP NOS. 117 - 192–TUESDAY

BALDWIN YEARLINGS WHITE POST, VA.

HIP NO.
375

Bay Colt

By SUN AGAIN

SIRE OF PALESTINIAN, WISTFUL, MORE SUN

Out of young daughter of *Sir Gallahad III's son Gallant Sir from winning and producing Wise Counsellor mare

TO BE SOLD AT KEENELAND, JULY 27

Consigned By

MAY BE SEEN IN BARN F

CHESTER D. MORRIS

TWYN SPRINGS
Harrodsburg Pike
LEXINGTON, KY.

Your one stop service

on the way to the Keeneland Sales

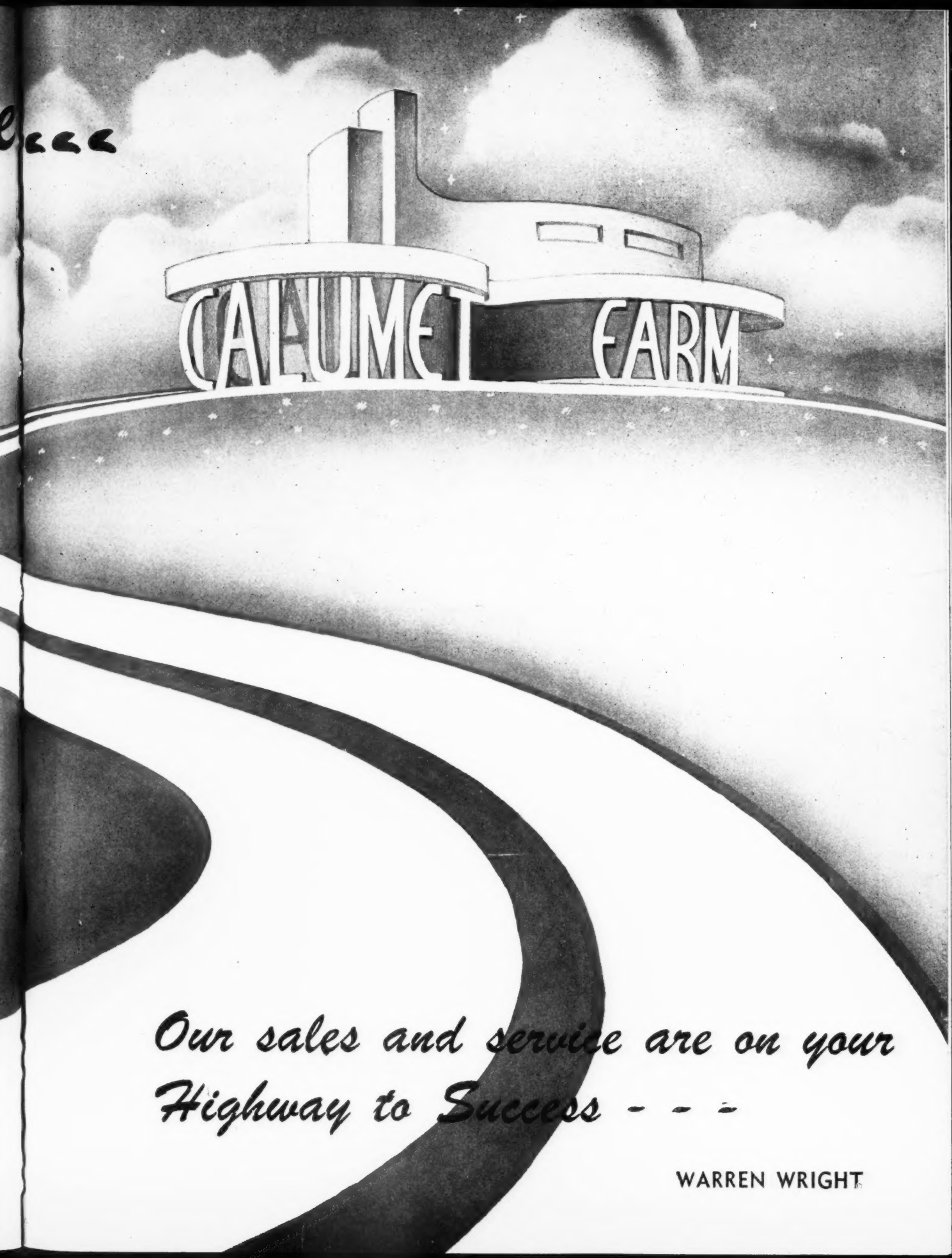
CALUMET FARM
Our sales and service are on your
Highway to Success - - -
WARREN WRIGHT

In Barn E

Today you will find these

4 Good Colts→

And This Good Filly:

Hip 260—B. f., by Revoked—High Vallis, by Jack High. Second foal of **High Vallis,** sister to **High Valley** and half-sister to **The Problem, Sound Effect, Carvale.** High Vallis' dam is a half-sister to stakes winners **Valois, Ellanvale,** and **Thauma.** The filly's sire is getting good winners at 2—see Hip 250.

They Will Be Sold

WEDNESDAY

1:30 P. M.

AT KEENELAND

By *BERNBOROUGH

Hip 256—Ch. c., by *Bernborough—Great Star, by Chance Play. Half-brother to Lumena, 2 wins at 2, 1949. Out of daughter of Starry, sister to Foxiana (16 wins and dam of stakes winners **Boojiana** and **Ghost Run**). ***Bernborough's** first crop includes the 1950 2-year-old winners **Fanborough, Maggie G., Bernwood** and **Bern Key.**

BY CHALLEDON

Hip 294—B. c., by Challedon—Saikik Glow, by Psychic Bid. First foal of Saikik Glow, winner at 2, 3, and 4, and half-sister to stakes winner and sire, **Grand Admiral.** Her dam was a winning daughter of **Flambola,** sister to dam of **Omaha, Flares, Fleam,** etc., and half-sister to dams of **Gallorette, Johnstown, Jacola,** and granddams of **Phalanx, Why Alibi, Duplicator,** etc. **Challedon,** sire of this colt, is sire of 9 winners at 2 this year.

BY ERRARD

Hip 277—Br. c., by Errard—Miss Lark, by Blue Larkspur. Second foal of Miss Lark, a winning daughter of Miss Wren, half-sister to stakes winners **Jeffred, Caloosa,** and ***Branxholme** and to the dam of the stakes winners **Good Blood** and **Prognosis. Errard's** first crop, now 2-year-olds, includes six winners this year.

BY REVOKED

Hip 250—Br. c., by Revoked—First Flame, by *Challenger II. First foal of First Flame, unraced half-sister to **Quick Fire, Town Gallant, Jack of Hearts,** etc., and daughter of **Flambant,** half-sister to dams of **Omaha, Flares, Fleam, Johnstown, Gallorette,** etc. **Revoked's** first crop, now 2, includes the stakes winners **Remove** and **Nullify.**

T. C. PIATT **CRESTWOOD FARM,** Spurr Pike, Lexington, Kentucky.

MORVEN STUD

(Whitney Stone, Owner)

Charlottesville, Virginia

WILL SELL THE FOLLOWING YEARLINGS

at

SARATOGA, August 9th

Bay colt by APACHE—PEPLUM by *SICKLE; 2nd dam, FRILETTE by MAN O' WAR
Half-brother to four winners. PEPLUM won at two years, placed in three stakes. She is full sister to the stakes winners JABOT and CRAVAT.

Bay colt by BY JIMMINY—SPRINGBOK by POMPEY; 2nd dam, BONGO by *SIR GALLAHAD 3rd
Half-brother to AFRICAINE, winner at two and at three years 1950. SPRINGBOK is half-sister to four winners.

Bay filly by JOHNSTOWN—EXCITING by STIMULUS; 2nd dam, BLIND LANE by BLIND PLAY
Full sister to JOHN'S EX, winner at two 1950, and placed in Hialeah Juvenile, Rosedale and Fashion Stakes. BLIND LANE won eleven races, including five stakes, and is dam of six winners.

Bay filly by POT O' LUCK—FRILLED by POMPEY; 2nd dam, PEPLUM by *SICKLE
Half-sister to MR. PLEAT. FRILLED won at two years, and is sister to one winner and two producers, and half-sister to four other winners.

Bay filly by *RHODES SCHOLAR—BY SEA by POMPEY; 2nd dam, FLIGHT by STIMULUS
BY SEA won nine races at two and three years, including the Hedgewood and Nancy Lee Handicaps, etc. FLIGHT placed in stakes.

B VITAMIN

(Continued from page 234)

ate 10 pounds of feed, and was still hungry. During the three days prior to the injection of thiamin, she had not eaten a total of 10 pounds of feed. About 30 milligrams of thiamin was added to the feed every day, and within a fortnight the filly was eating between 18 and 20 pounds of feed daily. When the blood was tested, four weeks after the initial injection, the pyruvic acid level was normal. She regained the 225 pounds she had lost, prior to receiving thiamin, within a space of 12 weeks. During this period of time the unsteadiness in gait and nervousness had disappeared. In general, this animal appeared quite normal.

This experiment proved to us that these fillies had suffered from a lack of thiamin. There was synthesis of thiamin and the other B vitamins, however, because there were large amounts in the manure as compared to the feed. It was concluded that the fillies were not able to absorb enough of the thiamin, which was synthesized in good amounts, to keep healthy.

The experiment was terminated when the filly had regained all the weight which had been lost during the period of apparent thiamin deficiency. It would have been desirable to have continued this experiment. Perhaps symptoms characteristic of the lack of some one B vitamin other than thiamin would have occurred.

To get information on this possibility, the filly was slaughtered at the time the experiment was terminated. A sample was obtained from the caecal and rectal contents and also from one of the skeletal muscles in the hind quarter. Analysis of the caecal and rectal contents showed much larger amounts of B vitamins than the feed contained, indicating that the filly had synthesized these vitamins.

The B vitamin content of the sketetal muscle from this filly was compared to the skeletal muscle from 12 horses which had been receiving normal horse feed. The 12 muscle samples were obtained in the fresh state at a local horse meat packing plant. The results of the B vitamin determinations were interesting, in that the skeletal muscle from the filly contained much less riboflavin, panthothenic acid, nicotinic acid, folic acid, and biotin, but the same amounts of thiamin and pyridoxine as the muscle samples from the horses receiving normal feed. This showed that the 30 milligrams of thiamin added each day to the filly's feed was sufficient to maintain a normal level of thiamin in the skeletal muscle. Also, Sufficient amounts of synthesized pyridoxine were absorbed. There was, however, insufficient absorption of the other five members of the B complex, mentioned a-

(Continued on next page)

UNBREAKABLE COLTS

HIP 398
Out of Man o' War Mare

Br. c., by Unbreakable—Sweet As Sugar, by Man o' War. Sweet As Sugar is a winning, 100 per cent producing daughter of Good As Gold, stakes-winning sister to St. Agnes (granddam of Alsab's Day), half-sister to Judy O'Grady (dam and granddam of stakes winners).

HIP 396
Out of Stimulus Mare

B. c., by Unbreakable—Stimulitha, by Stimulus. Stimulitha, winner of 25 races, has one foal of racing age—King William (placed in three stakes at 2, 1949). She is out of half-sister to stakes winner and to dam of First To Fight.

You have seen the pictures of these colts and read about them in recent issues of The Blood-Horse. See these fine individuals today in

STALLS 21 AND 22

BARN F
Selling Thursday

C. F. WHITE

ELSMEADE FARM LEXINGTON, KY.

"We believe this to be the finest Creosote Paint made!"

Ask your dealer or write us direct

Made especially for fences and interiors of barns

We suggest Gray-Seal White Barn paint for your farm buildings and Gray-Seal Super Outside White for homes.

We are manufacturers of a complete paint and varnish line for dealers.

PROGRESS PAINT MANUFACTURING CO., INC.
Clifford Lussky, Pres. 824-30 W. MAIN ST., LOUISVILLE, KY.

bove, to maintain their levels in the skeletal muscle equal to that found in the horses on ordinary feed. While this is not sufficient proof, it might be an indication that eventually this filly would have suffered from a lack of riboflavin, pantothenic acid, nicotinic acid, folic acid, or biotin, had the experiment continued.

SUMMARY. In summarizing our work with horses, it appears that horses can synthesize thiamin, riboflavin, pantothenic acid, nicotinic acid, pyridoxine, biotin and folic acid, in the caecum and large gut. All of these vitamins are members of the B complex.

Further work indicated that although horses synthesize B vitamins, even when fed a ration containing very small amounts of B vitamins, not enough thiamin is absorbed to keep them healthy. In other words, it appears that horses cannot get along on a feed unless it contains some thiamin. Probably there are very few instances where horses under natural conditions would suffer from a lack of thiamin, because almost every natural horse feed contains small amounts of B vitamins, including thiamin.

There is some indication that the horse is dependent upon the feed also for an available supply of pantothenic acid, riboflavin, nicotinic acid, biotin, and folic acid. Even though these are synthesized, apparently not enough are absorbed to keep the skeletal muscle level of these vitamins up to that found in skeletal muscle from horses receiving natural horse feed.

Pyridoxine is the only synthesized B vitamin studied which seems to be readily absorbed. It appears that the horse could get along on a ration very low in this vitamin. It should be pointed out again that in view of our present knowledge, it seems quite unlikely that horses will suffer from a lack of the B vitamins studied when they are fed average quality hay and grain and also have acccess to pasture for parts of the year.

SIDELIGHTS

(Continued from page 238)

I guess they agreed on another thing, too—each thought his own horse had too much weight. The argument, I suppose, has to be awarded to Vanderbilt, because Next Move was a length behind Siama at the finish. But a curious item was that neither of them said anything about Here's Hoping.

The next meeting, in a handicap, will be eagerly awaited. "Siama beat me at level weights the first time she ran against Next Move. So in the Cleopatra we gave her nine pounds and she beat me again. Next time I guess I'll have to give her fifteen," remarked Mr. Vanderbilt. It may be that he hoped that this phenomenon would come to the attention of a Mr. John B. Campbell.

FINISH. As far as I could see, the best horse won the Classic. There was argument later that if Wisconsin Boy hadn't been in the race, and Your Host hadn't had to spend his speed on him, he might have won. But the fractions for the first three quarters — :23⅖, :47, 1:11⅖ — were not frantic, though the fourth quarter was run in :24⅕, which is fast for that stage of a race. My opinion, not wholly endorsed by Chicago writers, is that Your Host doesn't like that last furlong. In justice, however, he was beaten only a length and a quarter, in a rather fast race.

Bed o' Roses is just as good as we thought she was. She's a rather tiny thing, exactly how tiny I don't know. I asked Bill Winfrey if he'd measured her, and he said, "No. I've been afraid to. I don't want to know that she hasn't grown." She measured 15 hands last year, and can't have grown more than an inch. But she ran a good, brave race, and you can't take much from a horse that's beaten only a nose. She fixed Your Host in the stretch, and almost lasted.

(Continued on page 260)

Br. c. Boss Hoss–Falcon Lady

Each of the four starters from Falcon Lady have been winners: Betty Van (5), Copper Boy, Prop Girl, and Shifting. Falcon Lady is half sister to the stakes winner Home Flight, is out of a half sister to Transit, dam of The Chief, Slapstick, Surveyor, Forced Landing, etc. Boss Hoss, the sire of this colt, is a full brother to Blue Larkspur. He has sired good winners, winners in new record times.

J. L. CLEVELAND'S

11 Saratoga Yearlings

Wed., August 16

B. c., by Aletern—Resuscitate, by *Swift & Sure
Ch. c., by Signator—Flighty Girl, by Crusader
B. c., by Signator—Avion Girl, by Display
B. c., by *The Sultan—Maryan D., by Flying Heels
Br. or Blk. c., by Boss Hoss—Falcon Lady, by *Royal Falcon
B. c., by Signator—Cedar Lilly, by Discovery
B. c., by War Dog—Buzzcat, by Catalan
Blue Ro. f., by Boss Hoss—Flo Hope, by *Floral King
B. f., by Littltown—Laura Ella, by Lee O. Cotner
B. f., by Signator—Merry Medford, by Clock Tower
Ch. f., by Pomponius—War Vigil, by Boatswain

Meadors Photo

OF THE 10 YEARLINGS SOLD BY J. L. CLEVELAND IN 1949 SEVEN HAVE STARTED TO DATE AND FOUR HAVE WON 6 RACES.

J. L. Cleveland
MNTWOOD FARM

MIDWAY KENTUCKY

IN BARN B AT KEENELAND

Yearling Buyers Will Find 12 Yearlings From Elmendorf Farm

Each yearling represents bloodlines developed by Elmendorf Farm for the past quarter century.

The quality of these individuals needs no elaboration—the traditionally fine Elmendorf breeding from selected individuals is known around the world.

As race horses—the Elmendorf record of selling top class performers is well known (Oil Capitol, Wisconsin Boy, Curtice, Bolero, Cosmic Missile, etc.). As potential breeding stock—their pedigrees have been producing top class performers for Elmendorf Farm and its yearling buyers since 1925.

12 YEARLINGS (6 COLTS–6 FILLIES)–TUESDAY, JULY 25

ELMENDORF FARM

(P. A. B. WIDENER III)

PARIS PIKE LEXINGTON, KENTUCKY

SARATOGA SALES YEARLINGS

From

C. F. Hockley, Clarkson's Hope, Fork, Maryland
to be sold Tuesday, August 8

Bay Filly
Hip No. 4

- New Moon
  - Discovery
    - Display
    - Ariadne
  - Ladyinthemoon
    - *Sickle
    - Peake
- Challagay
  - *Challenger II
    - Swynford
    - Sword Play
  - Miss Careful
    - Chance Play
    - *Meddlesome II

Out of a sister to the winners Morning Choice and Four Seasons. Out of a half sister to the winners Patience and Sutton Hoo. Second dam, Miss Careful, was winner of 27 races.

Brown Colt
Hip No. 10

- First Fiddle
  - *Royal Minstrel
    - Tetratema
    - Harpischord
  - Rueful
    - *St. Germans
    - Regret
- *Etching
  - Umidwar
    - Blandford
    - Uganda
  - Drypoint
    - Gainsborough
    - Sundry

Half brother to the winners Miss Viking, Top Knot, Storm King, Fatal Lady and Print. The second dam, Drypoint, was stakes winner of the Coventry Plate, etc. in England.

Dark Bay Colt
Hip No. 31

- Occupy
  - *Bull Dog
    - *Teddy
    - Plucky Liege
  - Miss Bunting
    - Bunting
    - Mirthful
- Ponemah
  - High Quest
    - *Sir Gallahad III
    - Etoile Filante
  - The Squaw
    - Jim Gaffney
    - Wawbeek

Half brother to the winners Raboul, Talasea, Wanima, Pamlico, Ration Book and On Guard. Out of a half sister to the stakes winner Acautaw and the winners Mattapony, Nansemond, Muskoday and Son of Troy.

FROM A FAMILY THAT PRODUCES DERBY WINNERS

Chestnut colt—brother to Bashful Sun and half-brother to Dr. Sicomo—high class racers

by PLATTER—BASHFUL MISS

(Pilate) (Sun Teddy)

Bashful Miss (100 per cent producer) comes from the same family as Bold Venture (Derby winner) and sire of Derby winners ASSAULT and MIDDLEGROUND.

Hip No. 313

This strong, worm-treated colt will be sold at

KEENELAND, THURSDAY, JULY 27

by

DANIEL O'SULLIVAN

SHELBYVILLE, KENTUCKY

Greek Song, now winner of two big ones, has a fair claim to be at least the third best in the 3-year-old division, for though he beat Hill Prince in the Dwyer, he was getting five pounds. He isn't versatile, needing to stay off a fast pace and then run at the end, as Stymie used to do.

Before the Dwyer his trainer, Buddy Raines, remarked, "I can't get anybody to ride this horse like he needs to be ridden. Nobody will let him drop as far out as he needs to." But Ovie Scurlock apparently has the combination. I had thought, and suggested in print, that Arlington's fairly short stretch — about three-sixteenths of a mile—would not suit him, but one of Arlington's veterans reminded me that the big curves, long and sweeping, would allow him to start his run on the turns. That's just what he did.

An hour before the race this wanderer was sitting with Alfred Vanderbilt and Bill Winfrey. Presently Buddy Raines appeared and was asked about his horse. I do not remember exactly what he said, but it was to the effect that he dearly hoped that Greek Song would be able to finish the full mile and a quarter without falling down, and would be fit to use again later in the season.

"You know, don't you," said Vanderbilt, "that you're talking to one of the most promising young liars on the race track? He's got Ed Christmas telling the truth, on the grounds that there's no use going against such competition."

This has got to be an exaggeration. Old Honesty, as Mr. Christmas is called when he is doing the talking, is not the man to take up because the going is hard.

JAPANESE DERBY

In the seventeenth running of the Japanese Derby, at the Fuchu track, Tokyo, on June 11, a field of 26 3-year-olds lined up at the start for the race of 1½ miles over a muddy track. The favorite, Kumonohana, came out of the pack in the final straight and drew away to win by a length and a quarter. The winner, owned by Kititake Seigo and trained by Suzuki Katsutaro, ran the distance in 2:44⅖, earning 1,104,700 yen and a silver cup which was presented by the prime minister, Yoshida Shigeru.

Kumonohana, a brown colt, is by Primero out of Manna 3rd, by Shian Mor out of Manna. Both the sire and maternal grandsire were imported from England.

Kimigato was second, followed in order by Under Fair, Minato Queen, Hatakaze, Hollywood, Hidenishiki, Tosaizumi, Matsushigeru, Great Minami, Marion, High Record, and the others.

The winner was ridden by Hashimoto Teruo, only jockey to win the Derby twice.

They are saying . . .

"Maine Chance Farm seems to have

two colts that are capable of taking the measure of

any of those in the East in Silver Wings and Win or Lose . . .

Both of these colts are by way of being bargains,

Silver Wings as a $21,000 yearling, and Win or Lose

as a $15,000 bargain"

. . . and both were sold by Almahurst Farm at the 1949 Saratoga Sales

† From Charles Hatton's JUDGES STAND (July 17, 1950. By permission of Triangle Publications, Inc. (Daily Racing Form).

WIN OR LOSE

Win or Lose, won the East View Stakes and then lost the purse because of a mistake in weight allowances.

ALMAHURST
FARM
HENRY H. KNIGHT

For More Almahurst yearlings →

You are cordially invited to visit Almahurst Farm while in Lexington for the Keeneland Sales. While we have done our best to show you our yearlings by pictures, we know it is better to actually inspect yearlings. The 28 yearlings Almahurst Farm is selling at Saratoga come from the world's leading bloodlines—Australian, English, French, and American are represented by yearlings. The care they have had has been the same given Silver Wings and Win or Lose at Almahurst before they were sold at the 1949 Saratoga Sales.

Saratoga, Ku

ni's Night, Aug. 11

ALMAHURST
FARM
HENRY H. KNIGHT

FARM
FOR LEASE

242 ACRES - 70 STALLS

Six Miles From Lexington, Ky.

This farm now is leased to a prominent horseman who is retiring. The land is rich . . . . Good grass . . . . Planked paddocks . . . . Water in all barns . . . . Large, modern training barn . . . . An improved horse farm ready for a discriminating horseman . . . . Most reasonable rent.

Lease includes an 8-acre tobacco base . . . . Farm available March 1, 1951 . . . . Located six miles east of Lexington, a short distance south of Elmendorf, Greentree, C. V. Whitney Farm, and other leading breeding farms.

Inspect The Farm Now

PHONE 4-2291 FOR APPOINTMENT

OR WRITE

Mrs. R. M. Bagby

Briar Hill Road **Lexington, Ky.**

Miss Mary V. Fisher

ANNOUNCES WITH PLEASURE THE AUCTION

OF HER FIRST SALES YEARLING

Keeneland Sales, July 26

Br. f. by Our Boots—Blue Moonlight, by Blue Larkspur

A daughter of Blue Larkspur, Blue Moonlight was a winner at 2 and her only foal of racing age, Moon Blue, has won in three seasons. She is out of a half-sister to the dams of Shotsilk and Roman Zephyr, from the family which has produced *Bull Dog, *Sir Gallahad III, Bois Roussell, Admiral Drake, etc. This yearling is from one of the three mares owned by Miss Mary V. Fisher.

May be seen prior to the sales at

DIXIANA

RUSSELL CAVE PIKE, LEXINGTON, KY.

NEWCOMERS

The following 2-year-olds broke their maidens last week. The list accounts for all racing in North America except for a few small tracks. Earlier omissions because of late reports are accounted for at the bottom.

Winner	*Sire*	*Dam*
ALABAMA BELLE	Alabama	Sweet Chimes
AMERICAN NED	Neddie	Hi Fling
BETTER WAVE	Better Bet	Wave Gal
BETTY LAMAR	Valdina Lamar	Betty Torch
BOB F	Occupation	Cousin Ethel
BREEZY NANCY	Broke Even	Miss Georgette
EDWARD T.	Ocean Wave	*Clonaslee
JIFFY GIRL	*Reading 2nd	Fair Madelyn
FOG A. BOLIA	*Hypnotist 2nd	Elocution
FRUITION	Revoked	Fellmerow
GOLUPTIOUS	*Knight's Caprice	Swift Light
GRANDMA'S DAY	Hash	Slapdash
HALF JAB	*Half Crown	Lady Hazel
HOGOTIA	Peace Chance	And Kisses
JOFOURTH	Lovely Night	Wise Portia
LIBERTINE	Khorasan	Liberty Queen
KING BUD	King Cole	Bud's Blond
LOIS CHEER	*Royal Cheer	Entitle
LYCEUM	Bull Lea	Colosseum
MAC CHANCE	Peace Chance	Vestale
MASS O'GOLD	Fighting Step	Elizabeth Hope
MISS ARRAY	Foray Array	Sonroja
NOSUN	Sun Again	Juno
ROSELLA	War Relic	Turnplate
STEP FIRE	Firethorn	Step Again
STRAIGHT LINE	Straight Lead	Runamuck
THREE FLIGHTS	Top Row	Lottie D.
TO MARKET	Market Wise	Pretty Does
TWINKLER	*Rounders	Rhodian
WEST AIR	Air Cobra	Myra W.
WILD BRE	Brevity	Wild Fancy
WILD TIP	Wildlife	No Tip
WIN MY WAY	Coldstream	Liberqueen
WISTERIA	*Easton	Blue Cyprus

EARLIER WINNERS

BABY BLUSHES	Ocean Wave	Hanky Panky
BOW DOWN	Bow Wow	Tarette
HIGH HURRY	Whirlaway	Flying Choice
KATHANOVA	Reigh Count	All Together
MAID VALJEAN	Jean Valjean	Elktonia Maid
NEWARK PRIDE	Petrose	Chic Carrie
WEE HASH	Hash	Reserved

NEW MEMBER

Major General Kenyon A. Joyce has been appointed to the California Horse Racing Board, succeeding the late Nion Tucker. General Joyce enlisted in the Army in the First Illinois Volunteer Regiment in 1898, and worked up through the ranks. Since his retirement from the Army, he has been a member of Governor Warren's Commission on Organized Crime.

ILLINOIS

(Continued from page 228)

question with him might do well to look first at Mr. Serdar's horses, which get plenty of alfalfa but no clover hay.

Xavier has been doing the teasing for three stallions at Locust Lawn: Parasang (Halcyon—*Eastern Pageant, by Grand Parade), Corona Corona (*Sir Gallahad—Smoke Pot, by *St. Germans), and Count Domino (Reigh Count—Stricken, by Pennant).

A new tenant of the Locust Lawn stud barn for his first and an abbreviated season is the Arlington Classic winner The Dude (*Alibhai—*Donatrice, by Donatello). The Dude was purchased this spring from his owner-trainer, Al Gaal, by a newcomer to the breeders' ranks, John Moore, of Chicago.

The stakes winners Parasang, Corona Corona, and The Dude are well known to race-goers. Parasang's first two foals have arrived and they are dandies, a colt out of Hypolyte (San-Utar—Glycera, by Fair Play) and a colt out of Annie Deep (Emissary—Bold Dress, by Dress Parade. This is Corona Corona's first season.

Count Domino, now 12, broke down after one start at 2, but his breeder, Royce G. Martin, says he was one of the fastest horses he over owned. His present crop at Locust Lawn is his fourth since arriving there.

Eight of the mares at Locust Lawn are owned by Mr. Serdar. Besides Hypolyte and Annie Deep they are Sweet Story (*Rosolio—Legend, by *Archaic), in foal to Parasang; Bellmar Star (Display—*White Glade, by White Eagle), with chestnut colt by Count Domino at foot; Fawinta (Fair Wind—Piminta) in foal to Parasang; Beaushera (*Sherab—Compact, by Broomstick), in foal to Count Domino; Gypsy Actress (Stagehand—Gypsy Grip), in foal to Parasang; and Belle's Pride (Great Union—Perfect Love), bred this year to Parasang.

Locust Lawn is built along practical lines throughout. The three barns are of fireproof blocks, and the roofs are lined with asbestos. Stalls in the broodmare barn measure 19 feet square. There is a large open-faced shed in the field where the mares are turned out.

Trainer Howard (Babe) Wells has three Count Dominos for Mr. Serdar—the 2-year-old colt Belcon (out of Bellmar Star), the 2-year-old filly Worthy Option (out of Beaushera), and the 3-year-old colt, Count Pyna (out of Bellmar Star). There are six Count Domino yearlings at the farm.

ARLINGTON FARMS POLO CLUB. This farm is appropriately named. It's both a farm and a polo club, privately owned and operated. Its owner, Len Bernard, has an 8-goal rating. On his 600-acre farm he has laid out five polo fields. Crowds which gather here for the Sunday games during the summer sometimes number as high as 18,000. A crowd of 10,000 is ordinary, an attendance below 6,000 or 8,000 is considered slim. Several thousand spectators can be accommodated in the grandstand along the west side of the main field.

Top-ranking players of this ancient game, including the only two presently rated 10-goal men, Stuart Iglehardt and Cecil Smith, appear frequently at Arlington Farms, where some of the most important contests of this sport occur.

It would require an expert census-taker to enumerate the horse population at Arlington Farms, but the 51 stalls in the three barns are all filled and there are more horses turned out. With the exception of Mike Phipps' favorite grey mare, which has a trace of cold blood, and one or two others of similar breeding, all the horses owned or kept at Arlington Farms Polo Club are Thoroughbreds. "They are the best guarantee against bowed tendons."

Len Bernard is a thorough horseman. He is sending some horses to the races this year with another good horseman as trainer, Del Carroll, who also has an 8-goal polo rating. Carroll has in training for Bernard at Arlington Farms four 2-year-olds by Count Domino—the three colts Big Question, Annie's Hope, and win Count and the filly, Minorone all bred by Paul Serdar at Locust Lawn. Plans for the future at Arlington Farms include a one-mile track for some private racing as well as training. A breeding program has been started on a small scale. With a fellow like Bernard back of it there's no telling how far it will go, now that it has begun. Two polo mares, Dollie Dunlin (by Dunlin) Good Gift (by War Whoop), both bred to Parasang, are the neucleus of a broodmare band.

One could travel from Lexington to Lingfield and find few barns better arranged, built or equipped than the 27-stall main barn at Arlington Farms. The office and reception room are comparable to those in the stud barn at Calumet Farm.

RED TOP FARM. When the public utilities empire of the gas and electricity czar, the late Samuel Insull, crashed some two decades ago, his vast land holdings in Lake county were among his properties which were liquidated. A large part of the former Insull estate is now incorporated in John Cuneo's Hawthorne Melody Farm, home of dairy herds and show horses. Another 530 acres now constitutes Red Top Farm. Before it became a part of the Insull estate it was owned by the restaurant man, the late John R. Thompson, breeder and owner of Standardbreds. It was once the home of the world's champion trotter, Peter Manning. Across the road is a farm long owned by the noted driver and trainer, the late Dick McMahon, former manager of Calumet Farm.

Irving S. Florsheim acquired the present Red Top Farm about 18 years ago. He expended much time, money, and attention towards making Red Top one of the leading saddle and show horse farms of the country. It was the home of many famous saddle horses, including the champion 5-gaited stallion Kalarama King.

The saddle horses are gone from Red Top now, but Mr. Florsheim is putting the same enthusiastic interest, not to speak of money, into Thoroughbreds that he once had in the saddle horses. He has a racing stable of 12 horses with Trainer Dave Hurn. At the farm is the recently purchased stallion Preoccupy, and six mares and five yearlings.

Preoccupy (*Bull Dog—Miss Bunting, by Bunting), brother to the Futurity specialists Occupation and Occupy, and himself a stakes winner, still has the fine lines of a racer but is gradually taking on the form of a stud horse. Two of the mares, Desert Fury (*Blenheim 2nd—Annie Chance, by Chance Play) and Foreign Shot (Chance Shot—Galli Nelle, by Gainsborough), have been bred to Preoccupy. The other four mares, all in foal to *Halcyon Gift, who stood at Red Top last year, were to go to the son of *Bull Dog this year. They are Hasty Up (Haste—Bob Up, by Upset), Play Quest (High Quest—Clover Play, by My Play), Alfaye B. (Supremus-Margaret O., by Marathon), and Daughter Fair (*St. Germans-Summer Day, by *Chicle).

There are 35 stalls in the three barns at Red Top. The main barn, with 19 stalls, was built by Mr. Florsheim shortly after he bought the place. The shed, about 26 feet wide, is all on one side of the barn. Evidence that its original inhabitants were saddle horses.

Red Top Farm has a breeding herd of Aberdeen Angus cattle and some feeder steers and Poland-China hogs. The farm manager, Kester Gillis, an Iowan, is well known among cattle men. He has had some experience with Quarter Horses in the Southwest, and likes the Thoroughbred business since he got into it. Like Locust Lawn and Arlington Farms, Red Top raises all its horse feed.

Mr. Florsheim was preparing to leave on a trip to Europe not long ago. Asked if he might buy some horses over there he replied: 'Well, that's not the purpose of the trip." But his Thoroughbred interests definitely are headed towards expansion both in racing and breeding.

***PRINCEQUILLO is the sire of this yearling colt to be sold at Keeneland by Douglas M. Davis (above) in his Glencairn Stud consignment. The colt is a son of the mare Winning Bid, a producing daughter of Psychic Bid.**

SALES

(Continued from page 227)

B. f. by Iron Hills—Audacious Lady, by Sun Beau ..... Kent R. Cochran 700
B. f. by Iron Hills — Iron Locks, by *Justice F. ..... A. Puccinelli 250
Ch. f. by Iron Hills—Light Feathers, by Macaw ..... Kent R. Cochran 2,900

DR. AND MRS. ANKER K. JENSEN (Rancho Los Amoles)

B. f. by *Reading 2nd—Artelia Girl, by Palatine Boy .. Mr. and Mrs. Al Larue 550
Br. f. by Black Badge—Santa Rachel, by *Fine Manners ..... Ken Scott 300

DR. AND MRS. ANKER K. JENSON and G. M. ELMORE

Br. f. by *Honourable—Lady Anita, by *Soon Over ..... Robert J. Dean 500
Br. f. by Reconciled—Rosie's Shoes, by by Inscona ..... Don B. Greenwood 450

E. B. JOHNSTON (Old English Rancho)

Br. f. by *Khaled—Amphibian, by Man o' War ..... W. W. Naylor 4,000
B. c. by *Old English—Iron Maiden, by War Admiral ..... Thomas W. Simmons 4,000
Gr. c. by *Old English—Willowisp, by Blue Larkspur ..... P. A. Klipstein 4,500

J. J. KESSLER

B. c. by Trace Call—Swift Rose, by *Lord Swift ..... E. C. Moore 2,200

ERIK KRAG (Aptos S and S Ranch)

B. c. by Free France—Arline, by *Chicle Albert S. Rogell 1,500
Dk. gr. f. by Trierarch—Royal Kate, by Whiskaway ..... Edward Maljan 1,350

MR. AND MRS. C. H. KUETHE

Misty Knight, br. c., by Little Shower —Liberty Bar, by Bargello .. H. Colosia 200

MR. AND MRS. AL LUKE (Hemet Stock Farm)

Over Paris, b. c. by Eiffel Tower—Pala Squaw, by *Bistouri Mrs. H. A. Grudera and Butera Brothers 2,700

MR. AND MRS. LYNN L. MARBLE (Rancho Bel Mar)

B. f. by Stronghold—Foxalong, by Gallant Fox ..... L. F. Brogan 400
Ch. c. by Lark's Agent — Gretna, by Enoch ..... Ormal W. Haist 400

DR. AND MRS. FRANK PORTER MILLER (Sunny Slope Ranch)

Dk. b. f. by With Regards — Band o' Green, by Whichone ..... Owl Stables 2,200
Br. c. by Count Speed—Doggerel, by *Bull Dog ..... Emery Long 1,600
B. c. by Alsab—*Gamine, by Colorado Kid ..... L. J. Gallinger 3,100
B. c. by *Princequillo—Holly Leaves, by Hollyrood ..... Yolo Stable 6,500
Ch. c. by Heelfly—Neat Trick, by *Shifting Sands 2nd ..... A. J. Crevolin 1,050
Ch. f. by *Priam 2nd—Reigh Grey, by Reigh Count ..... John de Blois Wack 5,500
B. c. by Count Fleet—What Not, by Questionnaire ..... Owl Stable 6,200

PETER MCBEAN (Newhall Ranch)

Ch. f. by *Reading 2nd—Double Deal, by *St. Germans ..... Ted Adams 500
Gr. c. by Eiffel Tower—*Love or Gain, by Casanova ..... Vance Longden 3,000

WALTER G. MCCARTY (Rolling Hills Farm)

B. f. by *Castel Fusano—Ambleside, by Enoch ..... Earl Shannon 550
Ch. c. by Lassator—Barbara Miss, by Special Agent ..... Earl Shannon 500
Br. c. by *Castel Fusano—*Dusky Maid 2nd, by Singapore ..... Earl Shannon 300
B. f. by *Castel Fusano—Trade Route, by Solario ..... Earl Shannon 350

ALAN G. PATTEE (Etap Farm)

Br. f. by Time Supply—Dazna, by Dazzler E. C. Kennedy 150
The Arch, br. c., by Trierarch—Phalazetta, by *Phalaros .. Mrs. Margaret Ross 550

H. C. RAMSER (Altair Farm)

B. f. by Count Gallahad—Rest Cure, by *Tracer ..... Mrs. Lonnie Francis 350

JACK L. ROBINSON (Circle J. R. Ranch)

Dr. Pentick, ch. c., by Watchimtick—Dark Pearl, by Nocturnal Jacqueline Brown 600
Dr. Feu Tryst, ch. f., by Chief Onaway—Mercedes Mc, by *Pot au Feu G. O'Connell 350

CHET ROOT

B. f. by By Conscript—Ghosts, by Cavalcade ..... H. McLeod 500

J. R. SIMON

Sir Paragon, br. c. by *Firozepore—Helen S., by Bon Homme .. Verde Stock Farm 700

RALPH TAYLOR (Edgewood Acres)

Fly Quest, b. f., by High Quest—Flying Hare, by Flying Ebony .. A. Puccinelli 450
Brokers Belle, br. f., by Brokers Tip—Palliatrix, by *Brig o' Doon William D. Brinan 250

MR. AND MRS. WALTER J. THOMSON (Rancho Felicia)

Ch. c. by Petrose—Aqualine, by *Dis Donc ..... J. T. Engle, agent 1,500
Br. f. by Head Play—Ebony Eyes, by Flying Ebony ..... La Dell Stables 850
Ch. f. by Head Play—Keyway, by Pompey ..... Bliss Flaccus 1,100
B. c. by Big Pebble—Manchester, by Flares ..... L. F. Brogan 450
B. f. by Big Pebble—Oh Felicia, by Perifox ..... Pat Rinaldi 450
B. c. by Bolingbroke—Plucky Polly, by *Sir Gallahad 3rd ..... Phil G. Gouge 800

J. W. TURNER (Nestor Stock Farm)

Br. f. by *Toubo—Controversy, by Lawrin ..... John Brockus 1,100
B. f. by Heelfly—Dinah Did Play, by Head Play ..... King Brothers 1,150
Ch. f. by Heelfly—Great Moment, by Easy Mon ..... Thomas Simmons 1,500
B. c. by Slide Rule—Sauk, by Grand Slam ..... John Brockus 500

CARL W. WHITTENTON (Fairview Farm)

B. f. by No Competition—Adelara, by Zacaweista ..... Thomas W. Simmons 850
Ch. f. by No Competition—Cabaletta, by Stimulus .. Mr. and Mrs. Frank Martin 1,250
Ch. c. by Boy Knight—Miss Sarita, by Jack High ..... M. S. Hanrahan 2,100
B. f. by Boy Knight—Oh Dinah, by Halcyon ..... Edward Roth 800

CHESTER L. WILSON, M. D. (Melwood Ranch)

Br. c. by Dogaway—Baranna, by Bargello John O. Shine 550
B. f. by Dogaway—Barville, by Bargello Verde Stock Farm 1,600
Br. f. by Dogaway — Best Maifou, by Best Pal ..... L. F. Brogan 550
Dk. b. f. by Dogaway—Best News, by *Bright Knight ..... Lynn Morton 500
Br. c. by Bargello—Key Latch, by *Hairan ..... Mrs. H. C. Morton 1,200
Dk. br. c. by Dogaway—Lady Bienville, by Prince Pal ..... Orval R. Huffman 900

(Continued on page 268)

Lewis J. Tutt's 1950 Keeneland Yearlings

***Half sister to* MODEL CADET PICNIC LUNCH**

No. 149 B. f. by Questionnaire—Hadepine, by Hadagal. Three-quarter sister to stakes winners Picnic Lunch, Model Cadet, and to Transair, placed in stakes—the only foals from Hadepine.

out of* REQUESTED'S *sister

No. 155 B. c. by Devil Diver—Jitsa, by Questionnaire. First foal of a full sister to Requested, stakes winner of $116,595 and leading sire. Jitsa was a winner at three.

***Half brother to* MITYME *and dam of* ITSABET**

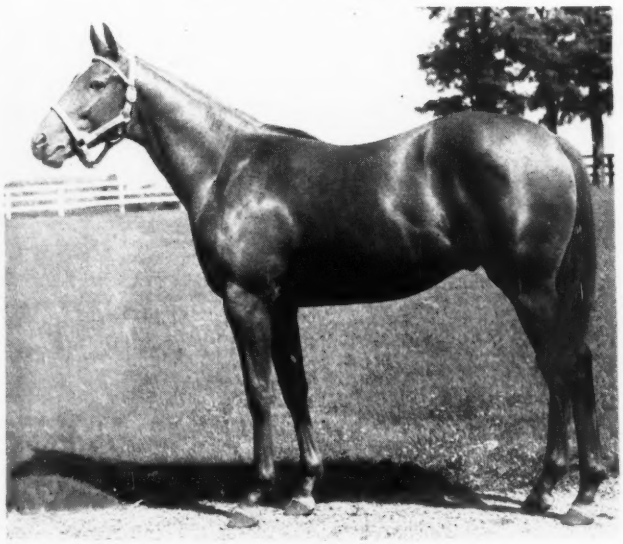

No. 146 Ch. c. by Requested—Genevra M., by Percentage. Half brother to the stakes winner Mityme and to Jayjean, dam of the stakes winner Itsabet, $106,675, and to Junior Wolf, winner of $29,450.

An* *ADARIS *filly

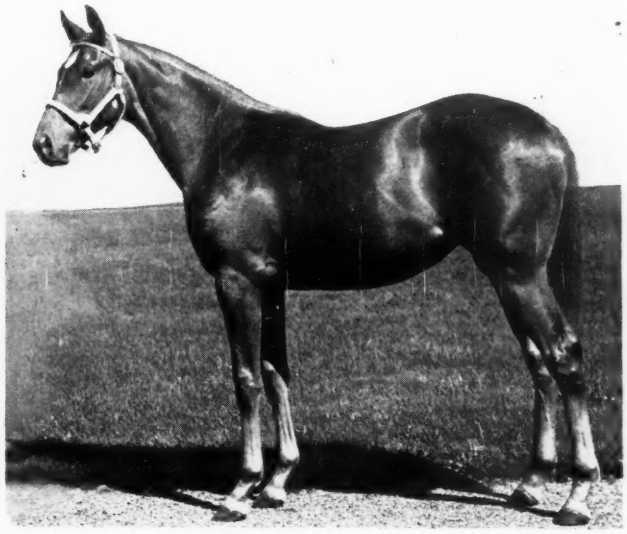

No. 150 Ch. f. by *Adaris—Hand Out, by Questionnaire. Half sister to Grubstake and Loot. Hand Out is out of winning half sister to Twenty Grand and Alms.

Keeneland - Tuesday - July 25 - Barn C

LEWIS J. TUTT GEORGETOWN, KENTUCKY

Dk. ch. c. by Dogaway—Lady Pool, by *Paicines ..... Mrs. H. A. Guidira 1,000
Dk. br. f. by Bargello — Loved, by Bostonian ..... John O. Shine 500
Br. c. by Dogaway—Mary Kelly, by Ormondale ..... J. T. Engle, agent 1,050

CATALOGUED BUT NOT SOLD

CARLETON F. BURKE (Greenfield Farm)
B. g. by *Soon Over—Lovers Chat, by Chatterton

JOHN E. CARROLL (Carroll Ranch)
Gr. f. by Boxthorn—Webbie, by *Happy Argo

CASITAS RANCH CO. (W. H. Hoffman Jr.)
Vain King, b. c. by Vain Bachelor—Rose Caprice, by *Tracer

D. J. DAVIS (Oak Dell Farm)
B. c. by Hollyrood—Miss Luscious, by Bon Homme

H. KAPLAN (Cappy's El Rancho)
B. c. by Heelfly—Fascinating, by Wild Chicle

ERIK KRAG (Aptos S and S Ranch)
Ch. f. by *Beti Bat—Petite Julie, by Bostonian

RALPH TAYLOR (Edgewood Acres)
Storm Glory, ch. c. by War Glory—Storming, by *Ksar

MORE SALES NOTES

Saratoga Catalogues Ready

Preliminary catalogues for the annual Saratoga yearling sales were distributed this week. The sales, held by the Fasig-Tipton Company, are scheduled for August 8, 9, 10, 11, 14, 15, 16.

The Saratoga auction will include yearlings from 75 consignors whose breeding operations are located in Virginia, Maryland, Kentucky, New Jersey, New York, and Missouri. The auctions will be held nightly, beginning at 8:30 o'clock. George Swinebroad will be the auctioneer. Humphrey Finney the announcer. Tyson Gilpin is president of the Fasig-Tipton Company.

*Report on *Vezzano*

With *Vezzano's first American crop slated for the Keeneland sales ring next week, Walter J. Salmon, who imported the Italian-bred stallion to stand at his Mereworth Farm, was pleased this week to receive word that *Vezzano had another stakes winner at the current Rome meeting. The winner was Sole Mio and the race was Premio Albano. *Vezzano's best horse so far this year is Patton, recent winner of the Premio dell'Arno at Florence. This is the oldest "name" race in Italy and now is described as that country's "richest handicap." This year it was worth twice what the Italian Derby was worth only three years ago, but the Derby also has been boosted in value. Patton was named for the late U. S. general. Another winner in Italy this year bearing the mark of American troops' occupancy of Italy is G. I. Joe (he is by Ginger Ale).

Running Advertisement

Interest in the Shut Out filly to be sold at Keeneland by Jack W. Denis took another spurt Saturday when the yearling's half brother, Greek Song, won the Arlington Classic. The victory boosted Greek Song's winnings to $112,710, gave *Heliopolis another $100,000 winner, and gave the dam, Sylvan Song, her second $100,000 winner. Her other big winner is Corydon ($112,380). Sylvan Song is a half sister to Singing Wood, another winner of more than $100,000.

Successful Picker

Leslie Combs 2nd, master of Spendthrift Farm at Lexington, who recently judged the Thoroughbred yearlings in the Virginia Horsemen's Association's annual show, is not without credentials in that field. Last year he bought two yearlings at the Saratoga sales, both from the consignment of Henry Knight. Both are now stakes winners, Silver Wings and Win or Lose. The Breeders' Sales' Company has advertised that it has sold 26 yearlings which have won more than $100,000 each. Mr. Combs bought seven of these for the account of Main Chance Farm: Ace Admiral, Beaugay, Jet Pilot, Royal Blood, Star Pilot, War Date, and War Jeep.

Gordon P. Fought, of Wheeling, has been appointed to the West Virginia Racing Commission, succeeding C. H. McKown, who resigned recently. A commission chairman has not been designated.

● 358 **B. c. by *Pharamond II—Heterist, by *Hypnotist II.** From the last crop by the now retired *Pharamond II, this colt is out of a half-sister to the Experimental H. winner ALAMOND and to Fizza, dam of ATTENTION.

● 383 **B. c. by Devil Diver—Phara O'Mar, by *Pharamond II.** Half-brother to two winners out of winning sister to stakes winner Mythical King, half sister to Jacomar. The second dam is out of a half-sister to seven stakes winners.

● 397 **B. f. by Questionnaire—Susan Constant, by Jamestown.** This is the second foal of the winner Susan Constant, a daughter of Anna Horton, dam of 13 named foals, 12 winners, two stakes winners, two dams of three stakes winners. Meadors Photo.

CHARLES NUCKOLS & SONS **BARN I**

HURSTLAND FARM *Keeneland Yearlings* – THURSDAY, JULY 27

● 378 **Ch. c. by Sun Again—Milk Dipper, by Milkman.**
● 332 **B. c. by Sir Damion—Darby Deedee, by Hollyrood.**
● 323 **B. c. by Tiger—Challe O'Mar, by Challedon.**
● 319 **B. c. by *Rustom Sirdar—Brandon Rose, by Olambala.**
● 317 **Br. c. by Errard—Book Guide, by *Rhodes Scholar.**

STUD NEWS

(Continued from page 230)

Edward T. is the 16th winner out of the mare *Clonaslee, by Orpiment. So far as THE BLOOD-HORSE can determine from its records, this is the largest number of winners ever produced by a mare in North America. Possibly it is a world record.

Edward T. is a son of Ocean Wave and was bred by Mereworth Farm. He is the last foal of *Clonaslee, which died at Mereworth Farm, near Lexington, in 1949 at the age of 27. Walter J. Salmon, owner of Mereworth, purchased the mare from Circle M Farm in November, 1946, when she was in foal to Bimelech. Circle M had acquired her from the Idle Hour Farm of the late Col. E. R. Bradley.

Owner of Edward T. is Mrs. Edward Mulrenan. Mr. Mulrenan is the trainer.

*Clonaslee produced three stakes winners, Bold Lover, Blessed Again, and Bryan Station. Her other winners are By Gracious, Losing Clon, Black Sleeves, Bucket Head, Bow Low, Bouncing, Blended Well, Beneva, We Hail, Harding, Scotch Bim, Phil Harris, and Edward T.

*Clonaslee won 16 races. She set a new track record at Washington Park for 5½ furlongs in 1:06⅕.

NEW VETERINARY PRODUCT

The Lexington Strongyle Company, manufacturers of Worms-Away, has placed on the market a new product known as Safe Way, a non-calomel physic ball. Like Worms-Away, the new product is made from a formula developed by Dr. W. W. Dimock, of Lexington.

Robert Jewel, an official of the Lexington Strongyle Company, reports that the new physic ball was developed as a result of a long-standing demand for a non-calomel ball which would not require drawing. He said that tests on horses were made over a period of 12 months by his company and by veterinarians before Safe Way was placed on the market.

STAKES AND HORSES

(Continued from page 229)

one mile. Time 1:37⅕, track fast. Stakes division, $11,750, $3,000, $2,250, $1,500.

MRS. FUDDY, 109 (Mr. and Mrs. C. R. West) 1

SEA GARDEN, 113, Seabiscuit—Illeanna, by *Polyelian (Charles S. Howard estate) 2

FOXIE GREEN, 109, Perifox—Miss Greenock, by Greenock (F. C. Irvine) 3

Margins: neck; 1½; neck. Others, Challali 112, Matizar 113, Ida Red 112, Special Touch 121, Isle of Mist 109, Should Reward 109. Mr. and Mrs. C. R. West entry, Mrs. Fuddy and Ida Red. Winning jockey, William Shoemaker.

Mrs. Fuddy was foaled April 18, 1947, at Mr. and Mrs. F. C. Peters' Peters Stable, near Lexington, where Mrs. J. M. Peirce kept Maidoduntreath, dam of Mrs. Fuddy. The Peters Stable comprised the portion of the late John E. Madden's Hamburg Plate, which now is leased to John A. Bell 3rd.

Mrs. Peirce, widow of the late Silas B. Mason, moved Maidoduntreath to the Hartland Farm of Horatio Mason, a nephew of the late Silas Mason. Horatio Mason, acting in behalf of Mrs. Peirce, consigned Mrs. Fuddy to the Keeneland Fall Sales of 1948. She brought $5,100 from Edwin Janss Jr. of California. She raced at two for Mr. Janss' Conejo Ranch, and started five times, winning once. She remained with the Janss stable until March 25, 1950, when she was claimed for $3,500 by her present owners, Mr. and Mrs. C. R. West. After she was claimed, she won two races in succession, and her claiming price gradually increased to $7,000. But there were no takers.

Mrs. Fuddy was the first stakes winner for Mrs. West, whose husband is a successful trainer on the West Coast. The Challedon filly, in taking the Hollywood Oaks, became the only three-time winner of the meeting. She also was the first stakes win for Billy Shoemaker.

In her last start before the Hollywood Oaks, she won an allowance affair at Hollywood Park on July 6. In the Oaks, she was well placed at the start, and improved gradually throughout. She went past the pacemaker Challali in the final furlong. Mrs. Fuddy is the first stakes winner by Challedon this year. Maidoduntreath, Mrs. Fuddy's dam, foaled a brown colt by *Bernborough this spring, and was bred to Count Fleet. She produced a foal by *Hierocles in 1949, but it died shortly after foaling.

MRS. FUDDY, b. g., 1947

*Challenger	Swynford	John o' Gaunt
		Canterbury
	Sword Play	Great Sport
		Flash of Steel
CHALLEDON, b. h., 1936	*Sir Gallahad 3rd	*Teddy
		Plucky Liege
Laura Gal	Laura Dianti	*Wrack
		Lady Errant
Man o' War	Fair Play	Hastings
		*Fairy Gold
	Mahubah	*Rock Sand
		*Merry Token
MAIDODUNTREATH, br., 1939	Victorian	Whisk B'm 2nd
		Prudery
Mid Victorian	Black Betty	Black Toney
		*Macaroon

Mrs. J. M. Peirce, breeder; Mr. and Mrs. C. R. West, owners; C. R. West, trainer. Fam. No. 20.

Age	Starts	1st	2nd	3rd	Earned
2	5	1	2	0	$ 2,225
3	16	6	0	2	19,945
Totals	21	7	2	2	$22,170

MAIDODUNTREATH. Unraced. 6 named faols—
LARKMEAD ANDY (Andy K.). 6 wins at 2, 3, 4. Pl. Stakes.
SWING MAID (Swing and Sway). 2 wins at 2, 3.
BLARNEY MAID (*Hypnotist 2nd). 12 wins at 3, 4, 5. Placed in stakes.
TAMPERO (Whirlaway). 3 wins at 3.
MRS. FUDDY (Challedon). Stakes, above.
HURRY SKURRY (Count Fleet). 2-year-old of 1950.

MID VICTORIAN. 9 wins at 2, 3, 4. Placed in stakes. 4 foals, including—
Winners: VICTORY PLAY, GIG.
MAIDODUNTREATH, producer, above.

(Continued on page 273)

HIP 197
IS
Half Sister
TO
GREEK SONG
WINNER
Arlington Classic

—defeating Bed o' Roses, Your Host, Hawley, Oil Capitol, Wisconsin Boy, Lotowhite, Lot O Luck, etc.

DWYER STAKES

—defeating Hill Prince, Dooly, Mr. Trouble, etc.

AND $112,710

•

HIP 197—CH. F., BY SHUT OUT—SYLVAN SONG, BY *ROYAL MINSTREL

This filly is half-sister to two stakes winners of more than $100,000—Greek Song ($112,710) and Corydon ($112,380). Her dam, Sylvan Song, is a winning sister to the stakes winner and sire, Singing Wood. The next two dams are stakes winners and dams and granddams of stakes winners.

Now In Barn B
SELLS TUESDAY

CHESTNUT COLT, 1949

This picture of the *Bernborough colt is from a photograph made at Whiteoak in May 1950.

*Bernborough	Emborough	
	Bern Maid	
Miss Porter	The Porter	
	Adequate	

HALF-BROTHER TO STAKES WINNER EASTERN FLYWAY

All of Miss Porter's foals of racing age are winners—Eastern Flyway, Miss Sonia, Intermediary, and Vagrant Cloud. Miss Porter is a winning daughter of the stakes winner Adequate. This yearling is Keeneland HIP NO. 168.

SHUT OUT FILLY

HALF-SISTER TO GREEK SONG

(see opposite page)

BALLADIER FILLY

B. f., by Balladier—Top Band, by *Bright Knight. The only Balladier filly in the sale. Out of a winning daughter of the 100 per cent producer, War Band, by Man o' War. This is Top Band's third foal. Her first foal broke a leg in training, while the second foal died.

SELLING AT KEENELAND TUESDAY—SEE THEM IN BARN B

Jack W. Denis, Whiteoak, BRENTWOOD, TENN.

At Whiteoak, *quality is emphasized.*

The second horse bred, to race, was a *stakes winner.* And the first yearling was sold in 1946, when there were two mares.

Today, there are eight mares, and from the 1950 crop, yearlings to be sold next year are by Roman, Eight Thirty, *Blenheim II, Fighting Fox, Balladier, and Questionnaire.

All of the mares were selected for conformation and bloodlines. Every one is either the *producer of a stakes winner, a daughter of a stakes winner, or out of a stakes producing family.*

The theory is here—*to breed the best to the best. Quality,* and not quantity is our plan.

Jack W. Denis

BEAUMONT FARM STALLIONS

Season of 1951

Menow . . .

Dk. bay, 1935, by *Pharamond II—Alcibiades, by Supremus

$1,500 Return
(Book Full)

Menow is the sire of this year's two-year-old winners, VOLT (National Stallion Stakes), Jumbo and Here Me. He is also the sire of CAPOT (1949 Horse of the Year); ASKMENOW (American Derby); MEGOGO (Pimlico Grayson Stakes, etc.); TRYMENOW (Whitney Stakes, etc.); VIENNA (Alabama Stakes); LETMENOW (Grayson Stakes, etc.) and other Stake winners of races, other than handicaps, 1¼ miles or farther.

*Rico Monte . . .

Bay, 1942, by St. Patrick—Rica Patria, by Rico

$1,000 Return
(Property of Arnold Hanger & Hal Price Headley)

*Rico Monte was a top race horse with plenty of speed and could stay. His first crop of 26 foals in 1950 are considered splendid individuals by all who have seen them. Among the mares with foals by him are Athenia, Boat, Pelisse, Sun Bijur, Hand Organ, Letmenow, Alcibiades, etc. He had a full book of good mares again in 1950.

Revoked . . .

Brown, 1943, by Blue Larkspur—Gala Belle, by *Sir Gallahad III

$500 Return
(Book Full)
(Property of Dr. Eslie Asbury & Hal Price Headley)

Revoked, from his first crop is the sire of this year's Belmont Fashion Stakes winner REMOVE and NULLIFY, winner of East View Stakes, and the winners Recline and Recant. He is one of the best sons of Blue Larkspur and looks now like he will carry that successful male line on.

Pinebloom . . .

Chestnut, 1945, by Menow—Sirenian, by *Blue Pete

Pinebloom will stand free for approved stakes winners or dams of stakes winners. He was bred to 27 mares the season of 1950 and from reports has a good percentage of these in foal.

*Pharamond II . . . Retired

Address

HAL PRICE HEADLEY

R. R. No. 2 Beaumont Farm Lexington, Ky.

WHAT RETURN MEANS AT BEAUMONT

Return privilege is allowed only for the year 1952 if the mare does not have a live foal, from service in 1951 that can stand up alone and nurse. Should the stallion be sold, die, or be unfit for service in 1952, money will be refunded.

STAKES AND HORSES
(Continued)

Right on the Nose

QUESTIONNAIRE HANDICAP, Empire City-at-Jamaica, July 8, $25,0000 added, 3-year-olds and upward, $1\frac{1}{16}$ miles. Time 1:42⅘ (new track record), track fast. Stakes division, $20,050, $5,000, $2,500, $1,250.

ONE HITTER, 105 (Greentree Stable) ---------- 1
GREEK SHIP, 106, c., 3, *Heliopolis—Boat, by Man o' War (Brookmeade Stable) ---------- 2
PIET, h., 5, Grand Slam—Valdina Lark, by Blue Larkspur ((P. A. Markey) ---------- 3

Margins: neck; ¾; 1½. Others, *Murano 116, Colonel Mike 105, Escador 104, High Trend 108, Daiquari 106, Prophets Thumb 108. Winning jockey, Ted Atkinson.

Ted Atkinson, having won his 2,000th victory a short while before, worked hard with One Hitter toward win No. 3,000. The son of Shut Out fought it out with Greek Ship to win the Questionnaire by a nose for his first stakes victory in three seasons of racing.

One Hitter was foaled on March 27, 1946, at Greentree Farm, Lexington. He was placed in the Greentree racing stable at two, and in the fall of the year gained his first stakes placing by running third to Stone Age and Slam Bang (also a son of Shut Out) in the Walden Stakes. One Hitter was rated at 110 pounds in the Experimental Free Handicap, 16 below Blue Peter.

At three, One Hitter won four races and $41,-345, but a major success eluded him; he was second in the Yankee and Discovery Handicaps and the Shevlin and the Dwyer Stakes, and was third in the Withers Stakes.

Bold Anna, dam of One Hitter, has a chestnut suckling filly by *Bernborough, and was bred to Shut Out.

ONE HITTER, ch. c., 1946

Equipoise	Pennant	Peter Pan
		*Royal Rose
	Swinging	Broomstick
SHUT OUT, ch., 1939		*Balancoire 2nd
Goose Egg	*Chicle	Spearmint
		Lady H'burg 2nd
	Oval	Fair Play
		Olympia
Bold Venture	*St. Germans	Swynford
		Hamoaze
	Possible	Ultimus
BOLD ANNA, ch., 1941		Lida Flush
Nedana	*Negofol	Childwick
		Nebrouze
	Adana	*Adam
		Mannie Himyar

Greentree Stud, Inc., breeder; Greentree Stable, owner; J. M. Gaver, trainer. Family No. 23.

Age	Starts	1st	2nd	3rd	Earned
2	17	2	4	4	$ 9,550
3	16	4	4	2	41,345
4	10	2	2	2	26,350
Totals	43	8	10	8	$77,245

BOLD ANNA. 2 wins at 2. Pl. stakes. 1 named foal—
ONE HITTER (Shut Out). Stakes, above.

NEDANA. 16 wins at 2, 3, 4. 5 stakes. 7 foals—
ZEDAN (Zev). Placed at 2.
RIGAUD (Bud Lerner). 1 win at 2.
ZULU LAD (Zev). 26 wins, 3 through 8.
JOHN DOE (Bud Lerner). 10 wins, 3 through 7.
QUIZZER (Questionnaire). Unraced.
SWING AND SWAY (Equipoise). 7 wins at 2, 3, 4. 3 stakes. Sire.
BOLD ANNA (Bold Venture). Above.

(Continued on next page)

TWO-YEAR-OLD *Speed*

A Keeneland Yearling

By the Sire of MALS BOY
Out of ANDYS GLORY'S Dam

HIP No. 130 Tuesday, July 25,

Two-year-old speed plus! Sky Raider (by Man o' War—Top Flight), the sire of this bay filly out of Charnot, has sired Bastogne, War Raider, Faucon, Brazen Brat, Fancy Flyer, etc. His latest star is Mals Boy, winner Lafayette S., also equalled world's record, ⅝ in :52⅕ this year. Charnot has produced four foals of racing age, three have raced, three have won, including ANDYS GLORY, winner $48,400, including Raceland H., Granite State H., 2nd Youthful S., Mayflower S., 3rd Hialeah Juvenile S., Constitution H. Charnot is also dam of Timeful, 19 wins, and Rechercher.

BARN B—STALL 8

John W. Greathouse

Midway, Kentucky

ANNOUNCEMENT

James G. Henderson and Frank Talmadge Phelps

will represent

WHO'S WHO AND WHERE IN HORSEDOM

in preparing the stories and advertising copy for the 1950 Volume.

The Publisher of

WHO'S WHO AND WHERE IN HORSEDOM

Feels honored to have these two popular young men as its representatives. The 1950 Volume will be ready November 1, 1950. The closing date for copy is August 15, 1950.

WHO'S WHO AND WHERE IN HORSEDOM

152 EAST HIGH STREET **LEXINGTON, KENTUCKY**

ADANA. Placed at 2. 16 foals, including—
NEDANA. Stakes winner and producer, above.
ARIEL. Stakes. Sire.
LADANA. 4 stakes. Producer. Granddam of Twilight Tear.
Other winners: DANITE. HELIAD. *ADELIA 2nd (pr.). BALLAD (Pr.). *RAPINE 2nd (pr.), PALESTRA (pr.), CELIDON.
Producers: ZEVANA. DASHING WIDOW.

Old Rockport Finds Room

ARGONAUT HANDICAP, Hollywood Park, July 4. $25,000 added. 3-year-olds and upward, 1 1/16 miles. Time 1:42⅘, track fast. Stakes division. $18,150. $5,000. $3,750. $2,500.

OLD ROCKPORT, 113 (Clifford Mooers) 1
FRANKLY, 112, h., 5. *Heliopolis—Clickety Clack, by Flying Heels (Frank Frankel) 2
MANYUNK, 112, g., 5. Unbreakable—Golden Manda, by Man o' War (Foster and Collins) 3
Margins: 2; ½; 2½. Others. On Trust 115. Bolero 126. Call Bell 109. Safe Arrival 110. *Alberti 2nd 115. Winning jockey, Gordon Glisson.

Old Rockport was foaled March 24, 1946, at Clifford Mooers' well equipped Walnut Springs Farm, Lexington. He was the first stakes winner to be bred at the Mooers establishment, which is comparatively new to Thoroughbred breeding.

Tourterelle, dam of Old Rockport, was one of the first Thoroughbred mares bought by Mr. Mooers, who had bred, owned, and exhibited some ranking American Saddle Horses. She was bought in partnership with the late Dr. D. L. Proctor, Lexington veterinarian and friend of Mr. Mooers. When Dr. Proctor died in July, 1947, Mr. Mooers bought the Proctor estate's interest in the mare and in Old Rockport, which then was a yearling.

The colt was consigned to the Keeneland Fall Sales of 1947, but became injured and was withdrawn. Subsequently he was turned over to Trainer Dick Watts, who took him to California with, a division of the Mooers stable and won the Centennial Handicap with him in the fall of his 2-year-old year, and the Santa Anita Derby a little while later. Old Rockport was sent East for the Triple Crown, but he did not win any of those races, though he was fourth in the Kentucky Derby. The Argonaut Handicap was his first stakes win since the Santa Anita Derby, but he placed in stakes. He is said to like plenty of racing room. He found it in the Argonaut, and came through on the rail to beat Manyunk by two lengths. Bolero, the favorite and topweight, raced wide and finished fifth. Subsequently it was announced that he was developing an osselet and would be retired from racing until fall. Tourterelle, dam of Old Rockport, was bred this year to *Heliopolis.

OLD ROCKPORT, ch. c., 1946

Equipoise	Pennant	Peter Pan
		*Royal Rose
	Swinging	Broomstick
		*Balancoire 2nd
CARRIER PIGEON ch. ro. 1937	Friar Rock	*Rock Sand
		*Fairy Gold
	Rockdove	*Polymelian
		*Isette
	Maibird	Commando
		Running Stream
Stimulus	Ultimus	Uncle
		The Hoyden
	Hurakan	Fair Play
		Madcap
TOURTERELLE ch. 1940	Mad Hatter	Lemonora
		Seamab
	Mock Turtle	
	*Sea Dream	

Walnut Springs Farm, breeder; Clifford Mooers, owner; R. T. Watts, trainer. Family No. 4.

Age	Starts	1st	2nd	3rd	Earned
2	11	1	2	2	$ 21,135
3	12	3	0	3	105,350
4	10	3	1	0	42,550
Totals	33	10	3	5	$169,035

TOURTERELLE. 2 wins at 4. 2 named foals—
OLD ROCKPORT (Carrier Pigeon). Stakes, above.
MISS ROCKY (*Hairan). 2-year-old of 1950.

MOCK TURTLE. 6 wins at 2, 3. 7 named foals—
MUSKRAT (*Jacopo). 3 wins at 2, 3, 4.
TOURTERELLE (Stimulus). Above.
GLOBAL (*Foray 2nd). 1 win at 2.
FREDDIE'S PAL (Tintagel). 9 wins, 2 through 6. Pl. stakes.
CASHIER (High Strung). 7 wins at 2, 3, 4.
HOT TODDY (Balladier). 8 wins at 2, 3.
ONE TWELVE (High Strung). Placed as a 2-year-old of 1950.

*SEA DREAM. 3 wins. Meriden S., Lingfield Corinthian Plate. 5 foals—
CAPTAINS COURAGEOUS (Stimulus). Unplaced at 2.
IRINGA (Stimulus). Unplaced at 2.
SEA TRANCE (Stimulus). Unplaced at 2.
MOCK TURTLE (Mad Hatter). Above.
SEA CRADLE (Toro). 2 wins at 2. Pl. stakes. Dam of Rytina, Brandy Punch.

Post Card's Leonard Richards

LEONARD RICHARDS STAKES, Delaware Park, July 4, $22,530 added, 3-year-olds, 1⅛ miles. Time 1:50, track fast. Stakes division, $24,150, $5,000, $2,500, $1,250.

POST CARD, 115 (Mrs. Walter M. Jeffords) 1
COUNTRY DELIGHT, 114, c., Count Fleet—Matriarch, by *Sir Gallahad 3rd (Rokeby Stable) 2

Full Brother To Rough 'n Tumble

Winner Primer Stakes July 3

25 Stakes Winners Are Close Relatives

of This Free For All Colt

Hip 82

Br. c., by Free For All—Roused, by *Bull Dog. This is the second foal of Roused. Her first is **Rough 'n Tumble,** winner of his first start June 20 at Arlington Park and winner of the **Primer Stakes** July 3 when he defeated **Kings Hope, Volt, Win or Lose, Ruhe, Anyoldtime,** and other good 2-year-olds. This yearling is a full brother to Rough 'n Tumble. Roused is one of only two foals of the good race mare, **Rude Awakening,** placed in stakes, winner over many stakes winners, and half-sister to two stakes winners.

Hip 59

Br. c., by Free For All—Maequita, by Stimulus. Maequita is a winning and producing daughter of **Rowes Bud** and granddaughter of **Cherokee Rose II,** and, thus, is a member of one of the great producing families. **Bewitch, Pot o' Luck, Delegate, Lot O Luck,** etc., are among the 25 stakes winners close up in the family of this yearling. Maequita's first foal did not race, but has produced the stakes winner **Laran.** Her next four foals have won 34 races. Her son, **Village Beau,** has won five races this year.

See Both Yearlings in

BARN NO. 3

Both Yearlings Sell at Keeneland

MONDAY

Dr. Charles E. Hagyard,

GREENRIDGE FARM
Lexington, Ky.

MIDDLEGROUND, 126, c., Bold Venture—Verguenza, by Chicaro (King Ranch) 3
Margins: ¾; 2½; 1. Others, Lights Up 119, Admirals Pride 114, Black George 116. Winning jockey, Johnny Gilbert.

Post Card was foaled March 27, 1947, at Walter M. Jeffords portion of Faraway Farm, at Lexington. He is the first stakes winner of 1950 for his sire Firethorn, which is now standing at Frank R. Conklin's Midway Farm, Brantford, Ontario, Canada. Post Card won two races at two in 1949, and was second to Jess Linthicum in the Spalding Lowe Jenkins Stakes. However, he was not mentioned on the Experimental Free Handicap, although Attention Mark, third in the Spalding Lowe Jenkins, was rated at 106. Jess Linthicum was assigned 107 pounds.

Throughout the current season, Post Card has raced with the top 3-year-olds, but until the Leonard Richards Stakes, he was unable to beat any of them. He tried them in his first stakes outing, the Chesapeake Stakes, at Havre de Grace on April 15 . The first three at the finish were Sunglow, Greek Ship, and Kinsman. Post Card was seventh. He failed to win in his next three starts, and then he showed signs of warming to the task by running second to Your Host in the Kent Stakes. This was his last race before the Leonard Richards Stakes.

The public figured there was little chance that he would beat Belmont Stakes winner Middleground, but Middleground's drop from the mile-and-a-half Belmont Stakes distance to the mile-and-an-eighth Leonard Richards distance proved apparently more difficult than for Post Card to stretch to a mile and an eighth from his customary mile and a sixteenth.

POST CARD, br. c., 1947

*Sun Briar	Sundridge	Amphion
		Sierra
	*Sweet Briar 2nd	St. Frusquin
		Presentation
FIRETHORN, br., 1932	Man o' War	Fair Play
		Mahubah
Baton Rouge	Baton	Hainault
		*Batanoea
Case Ace	*Teddy	Ajax
		Rondeau
ACE CARD, B., 1942	Sweetheart	Ultimus
		Humanity
Furlough	Man o' War	Fair Play
		Mahubah
	Flying Hour	Galetian
		Flying Flower

Walter M. Jeffords, breeder; Mrs. Walter M. Jeffords, owner; O. White, trainer. Family 25.

Age	Starts	1st	2nd	3rd	Earned
2	14	2	2	2	$ 7,625
3	8	3	2	1	35,825
Totals	22	5	4	3	$43,450

ACE CARD. 5 wins at 2, 3. Polly Drummond S., Schuylerville S., Gazelle S. 2 named foals—
POST CARD (Firethorn). Stakes, above.
YILDIZ (*Mahmoud). 2-year-old of 1950.
For notes on Furlough, second dam of Post Card, and on Flying Hour, the third dam, see notes on Adile, page 196, this issue. They also are the second and third dams of Adile.

$200,000 For Elkridge

INDIAN RIVER STEEPLECHASE HANDICAP, Deleware Park, June 30, $10,000 added, 4-year-olds and upward, about 2½ miles. Time 4:51, track good. Stakes division, $8,400, $2,000, $1,000.
ELKRIDGE, 154, (Kent Miller) 1

(Continued on next page)

Mineola Farm's

Keeneland Sales Yearlings

MONDAY AFTERNOON—JULY 24

CH. COLT BY AMPHITHEATRE—MISS MOROCCO

HIP NO. 63—Half-brother to **AIR SAILOR** winner Breeder's Futurity, Dick Welles Handicap, 2nd Arlington Classic, and $125,519. Half-brother to Likeasnot winner Moslem Temple, Detroit and Dade County Handicaps and $44,205.

HIP NO. 84—Dark Bay Colt, by Challenge Me—Sadie Greenock, by Greenock. Half-brother to the winners Swoon, Carolina King, Flying Doug, Foulard, Vacuum, and Under Pressure.

HIP NO. 99—Bay Colt, by Amphitheatre—Swoon, by Sweep Like. This is her first foal. Swoon was an extremely fast filly. Swoon is a half-sister to the good winner Flying Doug.

◆

MINEOLA FARM - E. GAY DRAKE

Bryan Station Road **Lexington, Ky.**

SUN BATH, 150, g., 8, *Easton—Sun Fritters, by *Sun Briar (R. W. Grant) 2

MONKEY WRENCH, 137, g., 5, Eight Thirty—*Never Again 2nd, by Pharos (Mill River Stable) 3

Margins: 9; 4. Others, Silver Duck 141, Adaptable 148, Darjeeling 151. Winning jockey, Frank David Adams.

Elkridge, one of the most durable steeplechasers in American racing, has become the first American jumper to earn more than $200,000. His lasting quality may be explained partly by the fact that in 109 starts, he has fallen at a jump only once. He is now 12 years old, is in his 10th season of racing, and apparently is going strong. In three starts this year, he has won two and been second once, carrying weights from 145 to 154 pounds.

In the Indian River Steeplechase Handicap, Elkridge ran in his best winning style. He jumped cleanly while in second place behind R. W. Grant's Sun Bath, took command at the last jump, and won easily by nine lengths. Of the six horses that started in the race, three fell, including the favorite Darjeeling, which had beaten Elkridge in his one losing race this year.

According to J. A. Estes' average-earnings index, Elkridge's racing index for his first nine seasons is 9.721. This means he earned nearly ten times the average expectation for a horse racing in the period during which he raced. This is particularly high in view of the fact that he has raced under handicap conditions virtually throughout his career. His index per start in the same period was .825. That is, every time he started, he earned 82½ per cent of what he was supposed to win in a whole year. This compares favorably with some of the good handicappers of flat racing.

Kent Miller, who bought Elkridge from the estate of Thomas Hitchcock in 1941, says Elkridge is an easy horse to train, and once in shape, a slow gallop or a quarter-mile blow-out is all he needs. He never considered sending Elkridge to Aintree for the Grand National because he would have had to carry too much weight, and the usual slow going on the British course would not have been to the liking of his charge.

Elkridge has been the pet of the Miller stable for a number of years, and has made many friends, not excluding turf writer Joe Palmer, who said, when he won the Meadowbrook Steeplechase in 1949—"It couldn't happen to a nicer horse."

ELKRIDGE, b. g., 1938

Prince Pal	*Prince Palatine	Persimmon / Lady Lightfoot
	*Wilful Maid 2nd	Sundridge / *Marion Hood
MATE ch. 1928	*Ambassador 4th	Dark Ronald / Excellenza
Killashandra	*The Banshee 2nd	His Majesty / Bannagroe
Black Toney	Peter Pan	Commando / *Cinderella
	Belgravia	Ben Brush / *Bonnie Gal
BEST BY TEST br. 1931	*Nassovian	William the 3rd / Veneration 2nd
Better Judgment	*Conine	Lemberg / Hemlock

Joseph F. Flanagan, breeder; Kent Miller, owner and trainer. Family No. 2.

Age	Starts	1st	2nd	3rd	Earned
2	0	0	0	0	.....
3	1	1	0	0	$ 1,000
4	20	7	5	1	28,130
5	18	2	2	2	8,455
6	8	4	0	1	17,235
7	15	3	2	3	27,575
8	9	3	2	1	35,285
9	9	2	1	0	19,275
10	15	3	2	3	31,225
11	11	3	1	0	26,950
12	3	2	1	0	19,200
Totals	109	30	16	11	$214,330

The Long Way

CINEMA HANDICAP, Hollywood Park, July 1, $20,000 added, 3-year-olds, one mile. Time 1:36, track fast. Stakes division, $15,150, $4,000, $3,000, $2,000.

GREAT CIRCLE, 121, c., *Beau Pere—Hemisphere, by *Blenheim 2nd (Yolo Stable) 1

VALQUEST, 115, c., Requested—Valvita, by Jean Valjean (A. J. Crevolin) 2

AKIMBO, 109, c., *Challenger 2nd—*African Queen, by Spion Kop (Louis Rowan) 3

Margins: ½; 2¼; 2. Others, Hidden Moon 108, Sun State 114, Sir Butch 122, Sudan 117, Competing Beau 114, Sound Off 110, War Poppy 112. Clifford Mooers entry, Sir Butch and Sudan. Winner: L. B. Mayer, breeder; W. Stute, trainer; Ralph Neves, jockey.

GREAT CIRCLE'S RACING RECORD

Age	Starts	1st	2nd	3rd	Earned
2	7	3	1	0	$12,650
3	10	2	3	4	58,020
Totals	17	5	4	4	$70,670

Great Circle's first stakes win was the Oakland Handicap at Golden Gate Fields on May 20. But before that this year he had been second in the San Felipe Stakes and third in the Santa Anita Derby, Sequoia Stakes, and Berkeley Handicap.

(Continued on page 278)

If you believe in a strong female line—**Breed to Buster**

HIS FIRST THREE DAMS PRODUCED 14 STAKES WINNERS

SOME CHANCE AMPHITHEATRE REQUESTED BUSTER

BUSTER is from the exceptional sire of sires *Bull Dog and is from the remarkable family stemming from Silver Fowl. Breeding of this sort has unlimited possibilities—it is the stuff which sires classics winners.

His first dam, ***FELINA II, by Swynford,** was a stakes winner in England and is dam of **three stakes winners.** His second dam, **FIFINELLA, by Polymelus,** won the English Oaks and Derby, was second in the 1,000 Guineas. She was also a top stakes winner at two. Fifinella produced **five stakes winners. The third dam, SILVER FOWL,** was a crack stakes mare in England and Ireland, finishing ahead of such horses as Orby, which won the Derby the following year. She produced **6 stakes winners.**

Examine the pedigree above closely. Every name stands for stakes class—every name stands for stakes production. Few pedigrees are steeped in the "royal purple of Thoroughbred breeding" to such an extent.

BUSTER, br. h., 1939	*Bull Dog	*Teddy: Ajax, Rondeau
		Plucky Liege: Spearmint, Concertina
	*Felina II	Swynford: John o' Gaunt, Canterbury Pilgrim
		Fifinella: Polymelus, Silver Fowl

Buster is a dark brown horse, taking his color from his great sire. Like others by *Bull Dog, Buster ranked among the best 2-year-olds of his year. He won the United States Hotel Stakes (shown above), beating Requested, Amphitheatre, Some Chance, etc., and other races in excellent time. He also placed in the money in the Tremont, Great American, Saratoga Special, Hopeful Stakes, Flash Stakes and Saranac H.

1951 FEE $500 LIVE FOAL

Fee payable when mare foals. All mares subject to our approval. Not responsible for accidents or disease.

WALNUT SPRINGS FARM

CLIFFORD MOOERS, Owner
WALLER JONES, Mgr. Muir Station Pike. Dial 2-1466
Lexington, Ky.

Eleven Yearlings
Meadowview Farm's
Saratoga Consignment

BY WAR ADMIRAL—*EASTON—SLIDE RULE
CHALLEDON—*CHALLENGER II

Br. c. by *Easton—*Alexandria, by Pharos. Full brother to stakes winner Peace Harbor, half-brother to Sun Alexandria.

B. f. by *Challenger II—Battle Flame, by *Blenheim II. Sister to Chaldean, out of half-sister to stakes winner Aneroid and No Dice, placed in stakes.

B. f. by *Easton—Bounteous, by *Sickle. Out of young winning daughter of Our Treat, sister to Beaugay, Sky Larking, Dainger Point, Little Risk.

Drk. b. f. by War Admiral—Come Again, by *Teddy. Half-sister to stakes winner Eatontown, out of half-sister to Nance's Ace.

B. f. by *Challenger II—Dogana, by *Bull Dog. Sister to four winners, out of half-sister to stakes winners Gillie, Sweet Patrice.

B. c. by Slide Rule—High Top, by Jack High. Half-brother to the stakes winner Al, out of half-sister to Honeymoon, Pedigree, Hemisphere.

Br. f. by *Easton—Not so Blue, by Blue Larkspur. Sister two winners from two foals to race, granddam is by Man o' War.

B. f. by War Admiral—Malcolm Lass, by John P. Grier. Out of dam of Peter B., and daughter of dam of five winners.

Br. f. by War Admiral—Rash Hurry, by John P. Grier. Half-sister to stakes winner Hurriette, out of half-sister to Cavalcade.

Br. f. by *Easton—Rose Petal, by High Time. Half-sister to stakes winner C-Note. Rose Petal, dam of 9 winners, is out June Rose, dam of 11 winners, including 3 top class stakes winners.

B. g. by Challedon—Trumps, by *Teddy. Trumps has produced five winners, is out of sister to stakes winner, half-sister to 3 others.

At Saratoga, August 10

F. W. ARMSTRONG, JR.

Meadowview Farms
Incorporated
Moorestown New Jersey

After winning the Oakland Handicap, he crossed the finish line first in the Golden Gate Derby, but was disqualified for bearing in on Sir Butch in the stretch, and was placed second. In the Cinema Handicap, his next start, Great Circle inscribed a greater circle on the track, raced a bit on the outside, and allowed plenty of room between him and the rail. He was in third place at the top of the stretch, and under urging, won by a half a length. For Great Circle's pedigree and family notes, see THE BLOOD-HORSE of June 10, page 1142.

28th to 17th From the Top

BROOKLYN HANDICAP, Aqueduct, July 4, $50,000 added, 3-year-olds and upward. 1¼ miles. Time 2:03, track fast. Stakes division, $41,000, $10,000, $5,000, $2,500.

MY REQUEST, 119 (Ben F. Whitaker) 1
DOUBLE BRANDY, 115, c., 4, Questionnaire—Tien Lan, by Blue Larkspur (C. E. Tuttle) 2
*HYPOCRITE 2nd, 103, h., 6, Hyperion—Friar's Belle, by Friar Marcus (F. De La Madriz) .. 3

Margins: 1¼; 1½; 1. Others, Royal Governor 118, Cochise 126, Stunts 115, Donor 112, Going Away 106, Colonel Mike 108, Three Rings 123. Winning jockey, Ted Atkinson.

My Request was foaled April 2, 1945, at Charles Nuckols and Sons' Hurstland Farm, Midway, Ky., where Ben F. Whitaker, of Dallas, Texas, was keeping his broodmares. The son of Requested won the Juvenile, National Stallion, United States Hotel, Grand Union Hotel, and Cowdin Stakes at two, and was rated at 122 pounds on the Experimental Free Handicap. He was topped by Citation (126), and Better Self and Relic (123).

At three, he won both Experimental Free Handicaps, and the Wood Memorial, Shevlin, and Dwyer Stakes. He was second in the Swfit Stakes, and third behind Citation and Coaltown in the Kentucky Derby. At the end of the year he was assigned 124 pounds in the Thoroughbred Club of America's Yardstick for 3-year-olds. This placed him 13 pounds below Citation, two below Coaltown, and two above Better Self and Billings. Altogether, he won more than $200,000 in his first two season.

Last year My Request won six races, the same number he had won in each of his previous two seasons, but the purses were not as great, and his earnings declined. His 1949 victories were in the Le Compte, New Orleans, Excelsior, and Edgemere Handicaps. He was second in the Merchants' and Citizens' and Manhattan Handicaps, and third in several others.

The $50,000-added Brooklyn Handicap was My Request's first stakes win of 1950. He won his first start of the year on February 15, beating Royal Blood by 3½ lengths in an overnight handicap at Santa Anita Park. He did not win again until two months later, at Jamaica, where he defeated Middleground and Loser Weeper in a mile-and-a-sixteenth overnight handicap. His next five starts before the Brooklyn were confined to stakes races, and although he was unable to win, he showed improved form, and in the last two he was second in the Suburban and Massachusetts Handicaps.

In the Brooklyn, My Request raced near the pace in the early furlongs, and took over as the horses straightened out in the stretch. The early pacemaker was G. H. Bostwick's Stunts, but his speed did not last long enough to withstand My Request. By winning the Brooklyn Handicap, My Request moved from 28th to 17th on the list of leading American money winners.

My Request is the second 1950 stakes winner by his sire, Requested. The other is the 2-year-old Lord Putnam, winner of the William Penn and the Narragansett Nursery Stakes. Requested was bred by Lewis J. Tutt, of Georgetown, Ky., and was sold as a yearling to Mr. Whitaker, who raced him throughout his career. Since Requested's retirement to the stud, an interest in him has been sold to Dan F. Rice, of Chicago, who owns Danada Farm, Lexington.

Sugapud, My Request's dam, had a chestnut colt by Requested on April 22, 1950, and was bred back to the same sire.

MY REQUEST, ch. c., 1945

REQUESTED ch. 1939	Questionnaire	Sting
		Spur
		Gnat
	Miss Puzzle	Disguise
		R'by Nethersole
	Fair Perdita	Eternal
		Sweep
		Hazel Burke
		*Lady Wave
		*Blink 2nd
		Sandlemac
SUGAPUD ch. 1941	*Sickle	Phalaris
		Polymelus
		Bromus
	Albania	Selene
		Chaucer
		Serenissima
	*Bull Dog	*Teddy
		Plucky Liege
	Cristar	*North Star 3rd
		Cri de Coeur

B. F. Whitaker, breeder and owner; J. P. Conway, trainer. Family No. 9.

Age	Starts	1st	2nd	3rd	Earned
2	13	6	1	3	$ 90,575
3	11	6	1	1	138,000
4	14	6	3	4	77,080
5	11	3	2	0	62,440
Totals	49	21	7	8	$368,095

SUGAPUD. Unraced. 3 named foals—
MY REQUEST (Requested). Stakes, above.

(Continued on page 280)

The Keeneland Stud Yearlings

TO BE SOLD TUESDAY, JULY 25

No. 133—Br. c., by Jean Valjean—Contrary Mary, by Grand Slam. Three-quarter brother to Pur Sang, winner, placed in stakes at 2, 1950. Full brother to winner Grand Jean.
His first two dams have produced 16 foals—16 winners.

No. 139—Ch. f., by Grand Admiral—Entre Nous, by Jean Valjean. Half-brother to Scotch Secret, 11 wins, placed in stakes, $37,215. From four foals Entre Nous has three winners.
Entre Nous and her three-quarter sister, the stakes winner Pana Franka, are Damosel's only two foals to race.

No. 153—Ch. c., by Jean Valjean—Jane Rachel, by High Time. More than half-brother to Silver's Pride, winner $27,825, plus 6 wins at 6, 1950—a total of 21 wins.
Half-brother to Hadatime (14 wins), Biggie (9 wins), and Connoisseur.
From five foals to race, Jane Rachel has four winners.

No. 167—Ch. c., by Grand Slam—Miss Apprehend, by Apprehension. A winner, Miss Apprehend's first four foals are winners. Miss Apprehend is half-sister to dam of the stakes winners Allen Z. and Royal Archer.
Granddaughter of French classic winner Diavolezza, dam of four stakes winners in France, granddam of Grand Prix de Paris winner Pensbury.

Versailles Pike **Keeneland Stud** **Lexington, Ky.**

SARATOGA YEARLINGS

by the sire of KINGS HOPE

Gr. f., by King Cole—Gino's Moll, by *Gino (the only King Cole at Saratoga).

SISTER TO WINNER FRANK BANDEL

This filly's dam, by *Gino, has produced 3 winners—all by different sires. *Gino is a top-ranking broodmare sire, sire of dams of Cocopet, Sicily, Kitchen Police and others.

Son of WAR JEEP

Ch. c., by War Jeep—Tedeen, by *Teddy (full brother to 2 winners).

This colt's full brother, Four Speeds, sold in our Saratoga consignment last year, was a winner at first asking at Delaware Park this year. Tedeen is also dam of winners Milkstone (over $35,000), Milkwhite, Fast Time, and Jeep Supply.

CASE ACE Colt—bred like PAVOT, stakes winner of $373,365
STAR BEACON Colt—out of half-sister to BUSHER, MR. BUSHER, etc.

B. c., by Case Ace—Sallyport, by War Hero.

Like Pavot, this colt combines *Teddy and Man o' War blood, his dam being by one of Man o' War's best sons, winner of Saratoga Cup and Travers Stakes.

B. c., by Star Beacon—Betteefarlee, by Jamestown.

First foal of Betteefarlee, a half-sister to BUSHER ($334,035), MR. BUSHER and STRIKING—all from the foundation mare BABY LEAGUE. This is a rarity at public auction.

Also consigned is a brown filly by the successful **Bolingbroke—Lawyer's Wife, by Good Advice.**

SARATOGA—WEDNESDAY EVENING, AUGUST 9

Mrs. George Greenhalgh

BERRYVILLE **VIRGINIA**

SUGAPUD. Continued—
OURQUEST (Requested). 1 win at 2. Pl. stakes.
LADY REQUEST (Requested). 2 yo of 1950.

ALBANIA. 6 wins at 2, 3, 4. 8 named foals.—
ELBASAN (Islam). 17 wins, 2 through 7.
EXEMPTION (Islam). 1 win at 2.
SUGAPUD (*Sickle). Above.
CHIEF BARKER (*Sickle). 12 wins, 2 through 5. Stakes.
QBANIA (Questionnaire). 1 win at 4.
CAROLYN A. (Questionnaire). 8 wins at 2, 3, 4. 5 stakes. $140,615.
ROYAL ANSWER (Requested). Unraced.
BLUE W. (*Mahmoud). 2 wins at 2, 3.

CRISTAR. Winner at 2, 3. 2 foals—
REPRINT (*Pot au Feu). Unraced.
ALBANIA (*Bull Dog). Above.

Record For Sheilas Reward

FLEETWING HANDICAP, Empire City-at-Jamaica, July 5, $20,000 added, 3-year-olds and upward, six furlongs. Time 1:09 2/5 (new track record), track fast. Stakes division, $15,425, $4,000, $2,000, $1,000.

SHEILAS REWARD, 116, c., 3, Reaping Reward—Smart Sheila, by Jamestown (Mrs. Louis Lazare) ---------- 1
GUILLOTINE, 115, c., 3, Bimelech—Blade of Time, by *Sickle (Greentree Stable) ---------- 2
CAPOT, 128, c., 4, Menow—Piquet, by *St. Germans (Greentree Stable) ---------- 3

Margins: head; 6; 1. Others, Mangohick 114, Whirling Fox 109, Scipio 102, Hyphasis, 3, 108; Yes You 105, Olympia 130. Greentree Stable entry, Guillotine and Capot; Belair Stud entry, Whirling Fox and Hyphasis. Winner: Mrs. Louis Lazare, breeder; Eugene Jacobs, trainer; Fernando Fernandez, jockey.

SHEILAS REWARD'S RACING RECORD

Age	Starts	1st	2nd	3rd	Earned
2	2	1	0	1	$ 2,300
3	11	6	5	0	39,225
Totals	13	7	5	1	$41,525

A new layer of topsoil and speed was added to the Jamaica track between seasons, and on opening day of the Empire City meeting one track record fell and another tottered. In the fourth race, maiden fillies went five-eighths of a mile in :58, a fifth slower than the track record made by Red Sonnet in 1942. And in the feature, Mrs. Louis Lazare's Sheilas Reward went six furlongs in 1:09 2/5, beating Reeve's 1945 record by four-fifths of a second.

Sheilas Reward was winning his second stakes of 1950, and the second of his career, in defeating the Greentree entry of Guillotine and Capot in the Fleetwing Handicap. The son of Reaping Reward was second to Ferd in the Swift Stakes on May 8, and then won two allowance races consecutively. He won another allowance race after being second twice, and followed up with his first stakes win, the Select Handicap. This was his last race before the Fleetwing Handicap.

Capot, 1949 "Horse of the Year," was making his 1950 debut in the Fleetwing, and according to his jockey, he will be ready for the longer races. A series of training setbacks kept him from racing earlier this year.

In the Fleetwing, Capot got away from the gate quickly, but could not keep up in the early furlongs. However, he picked up speed as the distance increased, and was going well at the finish. Sheilas Reward, the winner, was forwardly placed from the start, and raced behind the pacemaking Guillotine into the stretch. He got his nose out in front in the final eighth, and won by a head. For pedigree and family notes on Sheilas Reward, see THE BLOOD-HORSE of July 8, page 126.

A New Heroine

ARLINGTON LASSIE STAKES, Arlington Park, July 8, $25,000 added, 2-year-old fillies, six furlongs. Time 1:12, track fast. Stakes division, $13,865, $6,000, $3,000, $1,500.

SHAWNEE SQUAW, 119 (Sunningdale Farm) --- 1
RED CROSS, 119, War Jeep—The Knitter, by High Time (Dixiana) ---------- 2
HASTY REQUEST, 119, Requested—Hadepine, by Hadagal (Hasty House Farm) ---------- 3

Margins: 3½; 1¼; 2¼. Others, Aunt Jinny 114, Belle Amie 114, Miss Canasta 119, Jest 114, Flyamanita 119, Juliets Nurse 119, Flags Flying 114, Blue Music 114. Reverie Knoll Farm entry, Flyamanita and Blue Music. Winning jockey, Angel D. Rivera.

Shawnee Squaw was foaled on April 8, 1948, at A. B. Hancock's Claiborne Stud, Paris, Ky., where Dr. G. H. Knapp, her breeder, kept his breeding stock at the time. Dr. Knapp, a physician at Cincinnati, formerly had bred for the market, but in the last year or so he has not been represented at the summer sales. Because of her conformation and breeding he decided to race Shawnee Squaw, which he turned over to Trainer Howard (Babe) Wells. Mr. Wells also boards the Knapp mares at his place at Lexington.

The daughter of Burg-El-Arab had started only once prior to the Arlington Lassie Stakes. This was at Arlington Park on June 23, when she won by four lengths over a field that included Hasty Request and Red Cross, which she later defeated in the Lassie. The race was at 5½ furlongs. The Lassie was her first effort at three quarters of a mile.

Burg-El-Arab, a son of Boojum, is owned at the C. V. Whitney farm, Lexington. He won his only two starts at two, including the Tremont

(Continued on page 282)

ALL FOALS WIN AT 2—2 WIN STAKES

This bay colt by the successful Italian sire, ***Vezzano,** is out of **Posted,** by ***Swift and Sure.** All of **Posted's** foals of racing age are winners at 2 and two of them—**Black Raider** and **Breezy Louise**—have been stakes winners at 2. This yearling is from the first American crop by ***Vezzano,** sire of **Patton,** recent winner of Italy's richest Handicap and oldest race, Premio dell'Arno. This will be **Hip 386** Thursday, July 27, in the consignment of

MEREWORTH FARM

Mighty Story

(Property of John Marsch and Samuel M. Look)

MIGHTY STORY Gr., 1943	*Mahmoud	*Blenheim II
		Mah Mahal
	Little Lie	*Sickle
		Fib

Book Full

1949 AND 1950

FIRST TWO SEASONS IN STUD

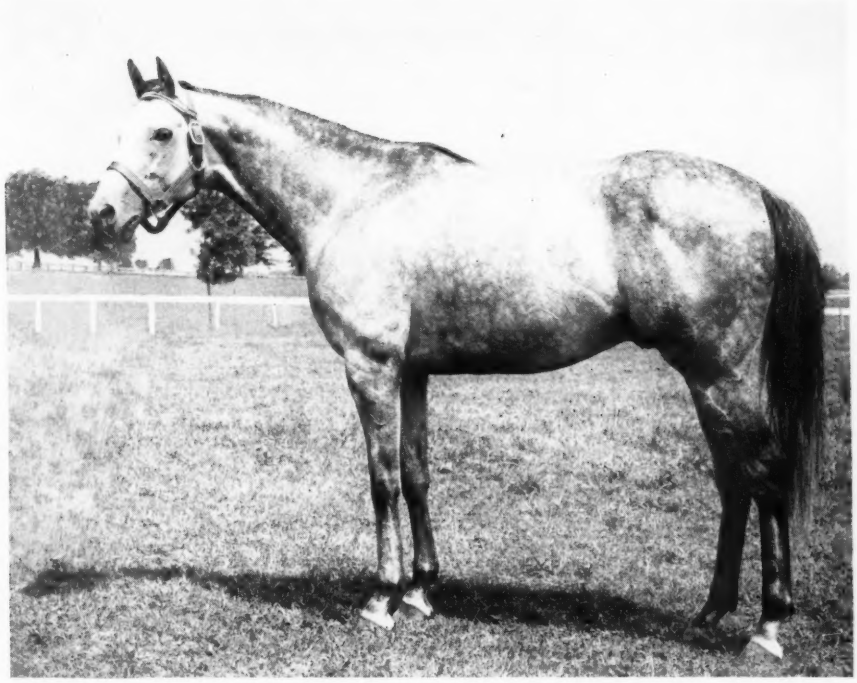

*MAHMOUD'S GREATEST MONEY-WINNING SON IN STUD

Mighty Story won from five furlongs to 1¼ miles, set new track record at Washington Park, defeated leading horses of his time. His first foals, foals of 1950, are handsome individuals and inspection of them is invited.

BROKE EVEN

B. H., 1941, by Blue Larkspur—*La Troienne, By *Teddy

Half-Brother to Bimelech, Baby League, Black Helen, Big Hurry; Brother to Bee Ann Mac and Big Event

HIS RACING RECORD

Broke Even broke the track record at Garden State for 1 3/16 miles (1:58 2/5), winning easily, defeating stakes horses.

He won several races by six and seven lengths.

He won with top weight at a mile and at more than a mile. He won on both fast and muddy tracks.

HIS FIRST FOALS

Broke Even's first foals are 2-year-olds.

Trainers report that they are sensible, sturdy youngsters which train well.

From the limited number of foals in his first crop, Broke Even's best performers to date are Stand Off (winner of three races and twice second in six starts) and Breezy Nancy (winner at Arlington Park last week).

MIGHTY STORY AND BROKE EVEN STAND AT

HILLANDALE FARM

All inquiries to

Samuel M. Look

Muir Station Pike, Lexington, Kentucky.
Phone 4-5639

Stakes. His first foals arrived in 1948. The crop was made up of 17 live foals. Shawnee Squaw is his second winner. The first was Gift Package, out of Bradley's Gift, by Bimelech. The other winner through July 10 was Chitlin Switch, out of Blon Gla, by Blondin. These three have earned a total of $51,665. Since Shawnee Squaw accounted for most of it in the Lassie, it is not credited to Burg-El-Arab in the 2-year-old sire list in this issue of THE BLOOD-HORSE, which includes the racing only through July 1.

Juliets Nurse, which had been unbeaten in five starts prior to the Lassie, set the early pace, but faded back to ninth. Shawnee Squaw stayed close to the leaders, took the lead on the far turn, and won without much difficulty.

SHAWNEE SQUAW, br. f., 1948

Boojum	John P. Grier	Whisk Br'm 2nd
		Wonder
BURG-EL-ARAB, br., 1912	Elf	*Chicle
		Wendy
*Aporoma	Hurry On	Marcovil
		Tout Suite
	Golden Horn	Grand Parade
		Accurate
*Pharamond 2nd	Phalaris	Polymelus
		Bromus
DEAR VIRGINIA, br., 1942	Selene	Chaucer
		Serenissima
Duplication	Diavolo	Whisk Br'm 2nd
		Vexatious
	Double Time	*Sir G'had 3rd
		Virginia L.

Dr. G. H. Knapp, breeder; Sunningdale Farm, owner; Howard Wells, trainer. Family No. 4.

Age	Starts	1st	2nd	3rd	Earned
2	2	2	0	0	$45,815

DEAR VIRGINIA. 1 win at 2. 3 named foals—
VIRGINIA DEAR (Johnstown). Unplaced at 3.

DEAR VIRGINIA. Continued—
RUNNING STORY (*Mahmoud). 3 wins at 2, 3.
SHAWNEE SQUAW (Burg-El-Arab). Stakes, above.

DUPLICATION. Placed at 2. 5 named foals—
GENERAL SICKLE (*Sickle). 2 wins at 4, 9.
DEAR VIRGINIA (*Pharamond 2nd). Above.
SWIFT TOWN (Johnstown). 12 wins, 3 through 7.
W. A. MOORE. 6 wins at 3, 4, 5.
ALSO (Johnstown). Unplaced at 2.

DOUBLE TIME. 2 wins at 2. 11 named foals, including—
ALABLUE (Blue Larkspur). 2 stakes.
Other winners: DEVIL'S PACE, QUICK DEVIL (placed in stakes), VOLOTIME (pr.), GREAT HURRY (pr.), SPEED UP, INO-TIME, FIREAGAIN.
DUPLICATION, producer, above.

Free For All's First Stakes

PRIMER STAKES, Arlington Park, July 3, $15,000 added, 2-year-olds, 5½ furlongs. Time 1:04⅘, track fast. Stakes division, $12,700, $3,000, $1,500, $750.

ROUGH'N TUMBLE, 113 (Mrs. F. A. Genter) ... 1
ANYOLDTIME, 113, c., Eight Thirty—*Never Again 2nd, by Pharos (W. Peavy) 2
RUBE, 113, g., Menow—*Alpenstock 3rd, by Apelle (Mrs. Emil Denemark) 3

Margins: ½; 1½; ½. Others, Holly Sweet 116, Here Me 113, Kings Hope 122, Fighting Back 113, Buck B. 119, Sir Bee Bum 113, Royal Flash 113, Volt 122, Beauty's Tiger 113, Win or Lose 116. W. Peavy entry, Anyoldtime and Sir Bee Bum; Hal Price Headley entry, Here Me and Volt; Maine Chance Farm entry, Royal Flash and Win or Lose. Winning jockey, Robert J. Martin.

Rough'n Tumble was foaled March 23, 1948, at Dr. Charles Hagyard's Greenridge Farm, on the Paris Pike, near Lexington. He is the first stakes winner from the first crop of Free For All, which had 14 foals in his initial crop in 1948. Free For All won the Hyde Park Stakes, and the Arlington and Washington Futurities in 1944 at two. He raced one more season, and was retired to stud in 1947 with earnings of $111,225. He stands at Greenridge Farm, and is owned by John Marsch.

Rough'n Tumble was sold privately to Mrs. Frances Genter late in the summer of 1949, and was the third yearling the Genters had purchased from the Hagyard establishment. One of the

ROUGH'N TUMBLE, b. c., 1948

Questionnaire	Sting	Spur
		Gnat
FREE FOR ALL, br., 1942	Miss Puzzle	Disguise
		Ruby Nethersole
Panay	*Chicle	Spearmint
		Lady Hamburg
	Panasette	Whisk Br'm 2nd
		Panasine
*Bull Dog	*Teddy	Ajax
		Rondeau
ROUSED, b., 1943	Plucky Liege	Spearmint
		Concertina
Rude Awakening	Upset	Whisk Br'm 2nd
		Pankhurst
	Cushion	Nonpareil
		Hassock

Dr. Charles E. Hagyard, breeder; Mrs. F. A. Genter, owner; Melvin Calvert, trainer. Fam. 1.

Age	Starts	1st	2nd	3rd	Earned
2	2	2	0	0	$14,130

(Continued on page 284)

PILOT KNOB

Proudly Presents to

The More Discriminating and Discerning

Ch. C. Condiment - Diavolo Belle

Br. C. Condiment - New Glory

Blk. C. Free For All - Alecto

Now Awaiting Your Inspection in Barn H

To Be Sold Thursday, July 27

At

KEENELAND

D. E. HOLEMAN PHONE 111 GALLATIN, TENN.

Colts by

Bimelech Count Fleet
***Goya Eternal Bull**
***Bernborough**
Alsab and *Priam

—A FILLY BY BLESS ME—

Half Brothers To:
With Pleasure
Marine Victory, etc.
Half-Sister To El Mono

In barn no. 1

PROPERTY OF HORATIO MASON:

Hip 70—B. c., by *Goya—Passerine, by American Flag. Half-brother to stakes winner **Marine Victory** ($58,490), to **Doggin' It** (placed in stakes), and to **Bird Brain** (at 2 and 3, 1950). These are all of Passerine's foals to race and all have won at 2.

•

B. c., by *Priam—Aigrette, by *Quatre Bras II. This colt is Hip No. 1 in the Keeneland Summer Sale and will be sold at 1:30 p. m., Monday, July 24. He is a "No 1" yearling in more ways than his hip, and we believe you will want to be on time for his sale. He is the first foal of a winning half-sister to the stakes winners **Sun Egret and Egretta.** Aigrette won at 2, her dam, **Polly Egret,** won stakes at 2, and six of her foals won at 2.

•

Hip 93—B. c., by Bimelech—Special Gal, by *Sir Gallahad III. This is the first foal of Special Gal, winning sister to the stakes winner **Special Agent,** and half-sister to stakes winner **Foray Vina** (5 wins this year). The next dam produced three stakes winners.

Hip 54—Br. c., by *Bernborough—Log, by *Bull Dog. Log, a stakes-winning sister to the stakes winner, **Up The Creek,** has four foals of racing age. Three have won and her 2-year-old has placed.

•

Hip 5—Ch. c., by Alsab—Armor, by Blue Larkspur. First foal of Armour, half-sister to **Air Arm** (winner at 2 and 3, 1950, placed in stakes and winner in record time), to **Dame York** (11 wins, including 2 this year) etc. Armor is out of a sister to the stakes winner **Parade Girl,** and half-sister to stakes winners **Annapolis** and **Ladder,** and to dam of stakes winner **Dispose.**

•

Hip 101—B. c., by Eternal Bull—Tempo Bel, by Omaha. This is the second foal of Tempo Bel. Her first foal is the 1950 2-year-old winner **Beach Belle.** Tempo Bel, winner at 2, is a half-sister to **Gala Belle** (dam of stakes winners **Revoked, Alabama,** and **Speculation**), to **Marion P.** (dam of stakes winner **Brolite**) to **On The Aisle** (7 wins this year), Gay Tempo (2 wins at 2, this year).

PROPERTY OF HARTLAND FARM:

Hip 88—Br. c., by Count Fleet—Seldina, by Insco. Half-brother to the winners **With Pleasure** ($280,660), **Romanock** (winner this year and 13 wins to date), **Buena Ventura** (7 wins), **He Got There** (winner in 3 seasons), etc. Seldina is a winning sister to a **stakes winner** and producer, and half-sister to **three stakes winners.**

Hip 46—Br. f., by Bless Me—Hand Organ, by *Strolling Player. Half-sister to **El Mono** (stakes winner of $102,000 and track-record breaker). Out of a winning half-sister to the stakes winners **Market Wise** and **Too Timely.** The next dam produced **three stakes winners.** **Bless Me** is sire of six winners at 2 so far this year.

To Be Sold

At Keeneland, 1:30 p. m., Monday

You are invited to see these yearlings now in Barn No. 1. This consignment opens the sale at 1:30 p. m. Monday.

HORATIO MASON Hernando Building, Lexington, Kentucky.

other two was Unbridled, winner of the Hyde Park stakes in 1949.

A yearling bay colt, a full brother to Rough'n Tumble, has been consigned to the Keeneland Summer Sales by Dr. Hagyard, and will be sold on the first afternoon of the sale, July 24. Rouse, Rough'n Tumble's dam, has a suckling colt by Free For All, and was bred to *Basileus 2nd this year.

The Primer Stakes was the second start for Rough'n Tumble, which had broken his maiden in his first, winning by 1½ lengths. The race was a $7,000 claiming event, but there had been no takers. The favorite for the Primer was Kings Hope, winner of his last five starts. However, the son of King Cole finished sixth. Rough'n Tumble was placed near the front from the start, took the lead at the head of the stretch, and lasted to win by half a length over Anyoldtime.

ROUSED. Unplaced at 2. 1 named foal—
ROUGH'N TUMBLE (Free For All). Stakes, above.
RUDE AWAKENING. 6 wins at 3, 4. Placed in stakes. 2 named foals, including—
GREYLORD, winner.
ROUSED, producer, above.

CUSHION. Unraced. 12 foals, including—
MORSHION. Stakes. Dam of Golden Rocket.
DOWNY PILLOW. Four stakes. Producer.
Other winners: PINCUSHION (pr.), MORVION, MORUSH, SKALKAHOE, OTTOMAN (pr.), RUDE AWAKENING (pr., above), CUSHLAMACREE, REAPING GOLD.

Life Begins at Five

ROSE LEAVES STAKES. Detroit, July 4. $7,500 added, fillies and mares three years old and upward, six furlongs. Time 1:11 1/5, track good. Stakes division, $5,705, $1,500, $562.50 each.

EVANSTEP, 109, (A. R. Evans) 1
OUR REQUEST, 116, f., 4, Requested—Inspiration, by *Mount Beacon (White and Thomas) 2
THE FAT LADY, 116, f., 4, Bull Lea—Bay Servant, by Black Servant (Mrs. E. E. Dale Shaffer) 3
GOLDEN BOLT, 109, f., 4, Bolingbroke—Treasury Key, by *Master Charlie (G. Krehbiel) 3

Margins: 2¼; head; head. Others, Hilda 109, Rose Bed 116, High Frequency 113, Growing Up 104. Winning jockey, Lois C. Cook.

Evanstep was bred by her owner, A. R. Evans. After the filly was weaned in the fall of 1945, Mr. Evans sold her dam, Del Turban, and her granddam, Chapeau, to Dr. R. Smiser West, of Lexington. Dr. West sold a bay colt by Flares, out of Del Turban, at the 1948 Saratoga yearling sale. The colt was bought by Burton Chait for $1,800. Chapeau, the granddam, was sold for $350 at the Keeneland Fall Sales of 1949, but Del Turban is still the property of Dr. West. She has a yearling filly by Eternal Bull, and this spring she foaled a colt by Coldstream. She was bred to The Doge in 1950. Del Turban is also dam of the winner, Tennis Ball (by Skyball).

The Rose Leaves Stakes was the first stakes win for the 5-year-old Evanstep, and she is the first stakes winner for her sire, The Rhymer, which raced for Greentree Farm. The Rhymer won almost $100,000, accounting for victories in the Widener, Edgemore, and Queens County Handicaps. He was retired to stud in 1944. In the fall of 1945, after completing his second season at stud, he was sold at the Keeneland Fall Sales to Mr. and Mrs. Samuel Pistorio for $10,000. As the horse was apparently sound, it was decided to race him again. He went back to the races in 1946 and 1947, won two races, and was retired again in 1948. He is now standing at Henry Horkimer's Three Cousins Farm, at Hyde, Md., and is still owned by Mr. and Mrs. Pistorio.

Evanstep first placed in stakes in 1949, when she was second in the Maple Leaf Stakes, and third in the Beverly Handicap. The Rose Leaves marked her first time among the first three in a 1950 stakes. Her only win this year, prior to her first stakes, was in an allowance race at Detroit on June 12. She won by four lengths, beat-

EVANSTEP, ch. m., 1945

*St. Germans	Swynford	John o' Gaunt
		Cant'bury Pil'm
	Hamoaze	Torpoint
		Maid of the Mist
THE RHYMER, ch., 1938	*Royal Minstrel	Tetratema
		Harpsichord
Rhythmic	Rinkey	Pennant
		Ballet
Abdel	Lucky Hour	†*Hourless
		Lucky Catch
	Biskra	*Light Brigade
DEL TURBAN, ch., 1938		Derna
	††Mad Hatter	Fair Play
Chapeau		Madcap
	Hostess	*Star Shoot
		Danceress

†*Ferole or *Hourless
††Whisk Broom 2nd or Mad Hatter

A. R. Evans, breeder and owner; S. Hazzard, trainer. Family No. 11.

Age	Starts	1st	2nd	3rd	Earned
2	0	0	0	0	
3	10	4	0	1	$ 5,455
4	11	3	5	3	16,305
5	7	2	1	2	8,300
Totals	31	9	6	6	$30,060

(Continued on page 286)

SARATOGA YEARLINGS

from

BLUE RIDGE FARM

(Mrs. George L. Harrison)

TO BE SOLD THURSDAY, AUGUST 10

No. 116, bay filly	*Jacopo	Sansovino	Swynford
			Gondolette
		Black Ray	Black Jester
			Lady Brilliant
	Hunting Party	*Bahram	Blandford
			Friar's Daughter
		Third Party	*Teddy
			Celebration

The third foal of Hunting Party, whose first foal, FLEET ARGO, is a stakes winner this year.

Also:

No. 101, bay colt by *Bernborough—Blue Ridge by *Belfonds. A half-brother to the winner Celestia and the third foal of Blue Ridge, a winning half-sister to the outstanding stakes winner MARRIAGE.

No. 121, bay filly by Whirlaway—Minnant by Pennant. A half-sister to four stakes winners and five winners.

No. 149, brown filly by Teddy's Comet—Watch Her by On Watch. A half-sister to the stakes winner WAR WATCH and three other winners.

Remember Rippey?

THIS SARATOGA COLT IS HIS HALF-BROTHER BY PILATE

This colt is half-brother to Rippey, one of the fastest stakes horses of recent years, winner of $299,115. The colt is one of the last by the famous sire Pilate. Rippey was sold by Nydrie Stud at Saratoga as a yearling. The dam of this colt is Broad Ripple, a good stakes winning mare, by Stimulus. The next mare produced stakes winners, so did the next mare and the next. It is an excellent family.

•

At Saratoga Thursday, August 10

•

NYDRIE STUD

D. G. and R. A. Van Clief, Charlottesville, Va.

NYDRIE'S 14

Of the 14 yearlings Nydrie Stud is selling at Saratoga 11 are colts, three are fillies. Of the 14, nine are out of dams of stakes winners or horses to place in stakes. The remaining five are out of stakes winners, or sisters and half sisters to stakes winners.

These 14 yearlings make up one of the finest group of yearlings we have ever sold at Saratoga. Our record of profitable yearlings (they have won $713,386 more than they cost) shows that our standards are high.

Bay Filly, by *ADARIS—APRON STRINGS, by APPREHENSION

Hip No. 112 Selling Tuesday Afternoon, July 25

This fine bay filly has everything to recommend her. By the good imported French sire *Adaris, she is out of APRON STRINGS, a winning mare and a producer. Her only foals of racing age are both winners, being TIE ME, winner at 3, 4, and 5, and HEAD STRING, placed at 2, and winner at 3, 1950. The second dam, MAMMY'S GIRL, is responsible for PIG TAILS, a fine winner of 16 races, as well as being the dam of MAMA'S BOY, BLACK LEAD, HONEYBOO and ITSADATE (all winners). This young lady is bound to give a good account of herself and should prove to be a sound investment.

This filly can be inspected at Miss Mildred Woolwine's White Oaks Farm—Lexington, Ky., at any time prior to the sale.

Property of

LABAN P. JACKSON & JOHN S. HEADY

Rx for strains and bruises
THOROUGHBRED ABSORBENT LINIMENT

Called by trainers and breeders the most effective liniment they ever used, it brings fast relief from enlarged tendons, wind puffs, wind-galls, sore joints and muscles. Used after racing on knees, tendons and ankles it acts as an excellent brace. This long-time favorite of famous trainers and owners does not blister. Along with Thoroughbred Strongylezine for Worms, it helps keep many noted horses in racing condition.

$2.50 a bottle FROM YOUR DEALER, or by mail, postpaid.

Man-O-War
REMEDY COMPANY
LIMA, PA.
Complete Line of Veterinary Remedies

Stanley Penn

Dealer in quality feeds for Central Kentucky and Florida. Sole distributor in this area for

DERWOOD CRUNCH

Stanley Penn, 753 W. Pine St., Lexington, Ky., Phone 2-8929 or in Florida, 2160 Palm Ave., Hialeah, Fla. Ph. 88-2967

RAILWAY EXPRESS SHIPMENT
Contact
R. E. WILSON & SON
Telephone: 4-5185, 4-3170
LEXINGTON

HORSE INSURANCE A SPECIALTY

JAMES CLAY WARD
Box 294 Paris, Kentucky

FREE TO HORSE OWNERS

SAVE MONEY! Write for FREE Catalog of English Saddlery at new low prices due to devalued English currency. Shows 518 English and American "tack" bargains. I ship on approval and save real money for horsemen. Write TODAY.
"little joe" WIESENFELD CO.
Dept 92 Baltimore 1, Md.

BOOKS on Thoroughbreds. Write for list. Rebecca Edwards, Hernando Building, Lexington, Kentucky.

JOB WANTED breaking yearlings. Five years experience. Box 96, The Blood-Horse.

ing Stole and Roi Rouge. In the Rose Leaves, Evanstep started slowly, but caught the leaders in the stretch, and won going away, by 2¼ lengths.

Casemate Wins the Rumson

RUMSON HANDICAP, Monmouth Park, July 8, $10,000 added, 3-year-olds and upward, six furlongs. Time 1:10⅕, track fast. Stakes division, $8,675, $2000, $1,000, $750.

CASEMATE, 115, (J. C. Brady) 1
THE PINCHER, 116, c., 4, *Heliopolis—Effie B., by *Bull Dog (H. H. Hecht) 2
CACIQUE, 104, g., 5, Case Ace—*Cartimandua, by Caerleon (All-Jo Stable) 3

Margins: 4; neck; neck. Others, Air Attack 110, Mangohick 118, Istan 113, Magnet 112, Rare Mineral 106, Whirling Fox 112. Winning jockey, William J. Balzaretti.

Casemate was foaled in Kentucky in 1947. The place and date of his foaling are not available in THE BLOOD-HORSE records. At two last year Casemate won the Dover, Sapling, and New Jersey Stallion Stakes, and was second to Cornwall in the Garden State Stakes. His defeat of Hill Prince in the Sapling was the only loss for the son of *Princequillo last year, in seven starts. But at the end of the year, Hill Prince was placed in the second group of the Experimental Free Handicap (level with Oil Capitol, at 124 pounds, and two below Middleground), and Casemate was in the seventh weight group, at 116 pounds (equal with Re-Armed). Casemate's pedigree is interesting because he is inbred, with only one free generation, to *Teddy.

In the Experimental Free Handicap No. 1 (six furlongs) this year, Casemate made his first start of the new season, finished third to Hill Prince and Starecase (also by Case Ace and also owned by J. C. Brady, who owns Casemate). Casemate is the first stakes winner of 1950 for his sire, Case Ace, which stands at J. M. Roebling's Harmony Hollow Stud, Harbourton, N. J.

Casemate won the Rumson Handicap by taking the lead from Istan, after about two furlongs, and holding a good margin the rest of the way.

CASEMATE, ch. c., 1947

*Teddy	Ajax	Flying Fox
		Amie
	Rondeau	Bay Ronald
		Doremi
CASE ACE b. 1934	Ultimus	Commando
		Running Stream
Sweetheart	*Humanity	*Voter
		*Red Cross 4th
Sun Teddy	*Teddy	Ajax
		Rondeau
KY. FLASH ch. 1939	Sunmelia	*Sun Briar
		Bromelia
Star o' War	Man o' War	Fair Play
		Mahubah
	Three Stars	Star Master
		Triangle

James C. Brady, breeder and owner; Robert Dotter, trainer. Family No. 4.

Age	Starts	1st	2nd	3rd	Earned
2	7	4	1	0	$33,030
3	5	2	0	1	15,325
Totals	12	6	1	1	$48,355

KY. FLASH. 13 wins at 2, 3, 4. 3 named foals—
FILAMENT (*Bahram). 5 wins at 2, 3, 4.
FLASHER (*Easton). 5 wins at 3.
CASEMATE (Case Ace). Stakes, above.

STAR O' WAR. 3 foals, including—
Winners: PELL MELL, KY. FLASH (pr., above), BIBELOT.

(Continued on page 288)

SELLING AT SARATOGA, FRIDAY, AUGUST 11

GRAY FILLY BY *MAHMOUD
Out of *Kumhere by SARDANAPLE

This filly is out of a good imported Whitney mare, half-sister to the stakes winner, Imp. Kummel. *Kumhere has produced seven winners out of eight foals old enough to race.

BAY FILLY BY OCCUPY
Out of Shining Eyes by HIGH STRUNG

This filly is a half sister to Our Victory (winner 25 races and $43,210), Our Louise (winner 14 races and $30,850) and the winner Telescope (18 wins), Peanut Lady, Linwood Linnie and Cat Eyes. The produce of the dam have won 70 races and $102,515 to the end of 1949.

CHESTNUT FILLY BY GRAND SLAM
Out of Green Shed by TEDDY'S COMET

This is the first foal of a stakes winning mare (8 races and $29,425 at two, three and four).

BAY FILLY BY POLYNESIAN
Out of *Evangelist II by ASTERUS

Out of a good imported Widener mare, half sister to the great French mare CONFIDENCE. *Evangelist II is the dam of the stakes winners SYLVIA DEAR, MR. A. B., Joliette (winner of two allowance races at two), French Admiral, winner at two in 1949 and second to Oil Capitol in the Breeders Futurity.

Also selling at SARATOGA

colts by

*ADARIS
*BLENHEIM II
DISCOVERY
*HIEROCLES
ROMAN
UNBREAKABLE

Which will win?

YOUR HORSES—

OR WORMS?

Nothing weakens a horse so gradually, so insidiously—then so suddenly—as WORMS. Get rid of these thieves that rob your horses of energy, and steal your purse!

Get rid of worms safely, effectively . . . the way many leading trainers have found is the best way . . . with

"Thoroughbred" STRONGYLEZINE

Strongylezine is non-toxic...never caused a horse to lose a day's training. *And one treatment is enough.*

It's easy to use, may be mixed with feed, requires no tubing or drenching or starving. Never puts a horse off its feed.

You can use it with safety on brood mares, sucklings, yearlings, and horses in training. Years of use have proved it works—right. It's a famous "Man-O-War" remedy.

Bottle $3.00—Dozen $30.00

ORDER FROM YOUR DRUGGIST OR DEALER

"Thoroughbred" remedies help the winners win. If your druggist or dealer can't supply you, write for information.

Man-O-War
REMEDY COMPANY
LIMA, PA.
Complete Line of Veterinary Remedies

BUY NOW IN FLORIDA

The Fastest Growing State

Offer the largest and best equipped ranch suitable for race horses and cattle at a fraction of its cost.

FREDERICK N. BURT
DeLeon Springs, Fla.

FARM

151 acres—This is one of our best horse farms in Fayette County, well watered, 7-room modern home, 7.3 acre tobacco allotment, about four miles from Lexington.

R. D. NORWOOD, REALTOR
129 Market Street Lexington, Ky.

Oil Capitol Wins a Sprint

EQUIPOISE MILE, Arlington Park, July 4, $25,000 added, 3-year-olds and upward, one mile. Time 1:35, track fast. Stakes division, $19,700, $5,000, $2,500, $1,250.

OIL CAPITAL, 111, c., 3, *Mahmoud—*Never Again 2nd, by Pharos (Tom Gray) 1
SHY GUY, 123, h., 5, Challedon—Tootsiecake, by High Time (Dixiana) 2
PROP, c., 4, Stagehand—Polyphote, by *Polymelian (E. Constantin Jr.) 3

Margins: 2; 1¼; 3. Others, Fervent 117, Curandero 112, *Colosal 113, Lithe 104, Lextown 115, Volcanic 122, Porter's Broom 112, Provocative 113, Carrara Marble 112, Ky. Colonel 117, Look Out Jeep, 3, 103. Tom Gray and Ray Ankenbauer entry, Oil Capitol and Porter's Broom. Winner: Elmendorf Farm, breeder; Harry Trotsek, trainer; Ken Church, jockey.

OIL CAPITOL'S RACING RECORD

Age	Starts	1st	2nd	3rd	Earned
2	13	6	1	0	$106,956
3	8	3	1	1	80,250
Totals	21	9	2	1	$187,206

Ordinarily the Stars and Stripes Handicap is the only July 4 attraction at Arlington Park. But a scheduling of the stakes program this year made the Equipoise Mile the Independence Day feature. It brought out an excellent field of horses that included many of the sprinting stars of the Midwest. Victory went to Tom Gray's Oil Capitol, which seems to be in form again after a slump that caused him to race poorly during the Keeneland and Churchill Downs spring meetings. As a 3-year-old he got in with 111 pounds, five below the scale. He thus got a small concession from such older horses as Shy Guy (3 below scale) and Volcanic (4 below), and he gave weight to such as Lextown, Porter's Broom, Fervent and Carrara Marble.

For the first half-mile or so Oil Capital was about halfway back in the field of 11. Jockey Ken Church brought him up on the outside and he won by two lengths under a hand ride. He now seems ready to meet other 3-year-olds again in the divisional contests at Chicago. Before training off this spring, Oil Capitol had won the Everglades and the Flamingo Stakes. He was second to Mr. Trouble in the Blue Grass Stakes, and prior to the Equipoise was third to Your Host and Wisconsin Boy in the seven-furlong Dick Welles Stakes. For his pedigree and family notes see THE BLOOD-HORSE of March 4, page 530.

Three Consecutive Stakes

COLLEEN STAKES, Monmouth Park, July 4, $10,000 added, 2-year-old fillies, 5½ furlongs. Time 1:06⅖, track sloppy. Stakes division, $10,400, $2,000, $1,000, $750.

SUNGARI, 119, Eight Thirty—Swabia, by *Blenheim 2nd (George D. Widener) 1
BRAZEN BRAT, 119, Sky Raider—Geraldine, by Stimulus (Bohanet Stable) 2
TOP LEVEL, 112, *Bleheim 2nd—Level Best, by Equipoise (J. S. Phipps) 3

Margins: 3½; 3; neck. Others, Kontinu 112, College Queen 112, Wisteria 112, Shy Bim 112, Marshy Dell 111, Helen Win-K 112, John's Ex 111, Little Dish 109. George D. Widener, breeder; J. Creevy, trainer; Orvie Scurlock, jockey.

SUNGARI'S RACING RECORD

Age	Starts	1st	2nd	3rd	Earned
2	6	4	0	0	$38,890

The two topweights had an easy time of it in the Colleen Stakes. And of this pair, George D. Widener's Sungari had the least trouble. The daughter of Eight Thirty moved to the lead at once, and won by 3½ lengths over a sloppy track. Brazen Brat, also in with 119 pounds, at the wire was three lengths ahead of Top Level.

The Colleen Stakes victory represented Sungari's fourth win from six starts, and her third consecutive stakes win. She won the filly division of the National Stallion Stakes and the Astoria Stakes before invading Monmouth Park in company with Reveille, which added the Long Branch Handicap to the Widener roster of victories.

For the pedigree and family notes on Sungari see THE BLOOD-HORSE of June 24, page 1238.

MISS REGINA LUX, age 16, drew this pencil sketch of Stagehand from a photograph of the son of *Sickle. Miss Lux is a resident of Kansas City, Mo.

Thomas Piatt's

Twelve *Keeneland Sales Yearlings*

Bred and raised to run and run and run

PROOF!

For each of the last 13 years Thomas Piatt's name will be found among America's 10 leading breeders in number of races won. Not a great number of yearlings are bred at Brookdale Farm, either. There can be only one answer to this—that the Piatt horses run, and run and run.

Will Be Sold

Wednesday, July 26

May Be Seen

Barn E

12 yearlings by:

FREE FOR ALL,
by Questionnaire

ETERNAL BULL,
by Bull Dog

GRAND ADMIRAL,
by War Admiral

ALQUEST,
by Questionnaire

ALORTER,
by The Porter

THIRD DEGREE,
by Questionnaire

ALETERN,
by Eternal

Of the 12 yearlings, 10 are out of dams of winners. Another is a first foal, and the twelfth is a second of foal.

From Brookdale Farm has come a Kentucky Derby winner, a second and two thirds; two winners of the American Derby; and one of America's greatest horses in recent years—ALSAB. These winners are just the top cream . . . there have been many other winners of stakes, and countless good solid winners.

THOMAS PIATT

Brookdale Farm

Spurr Pike Lexington, Ky.

DAMS OF HORSES RACED IN 1949

age	horse, color, sex, sire	sts	1	2	3	amt($)	cum($)
ABA, ch., 1935, by Whiskaway -- *Last Love, by Ultimus (Eng.).							
1941	MERRYMARCH, ch. g., Gay Monarch...	37	6	3	3	8,660	50,847
1944	UPSTATE, b. f., Litchfield.....	15	2	1	1	2,690	8,830
1945	CASCADIAN, b. f., Litchfield.....	12	1	1	1	2,265	9,110
1946	MERRYLAD, b. g., Litchfield.....	23	2	1	3	2,480	2,905
ABANDON, ch., 1935, by Blondin -- Rhapsody, by Pennant.							
1943	WILD FLOWER, b. g., *Delphinium.....	6	0	1	2	340	2,370
ABANICO, b., 1935, by Spanish Play -- Caroline Carter, by Sporting Blood.							
1942	CELERIOR, b. g., *Tetrarchal.....	3	0	0	0		6,892
ABBATISSA, ch., 1923, by Ballot -- *La Religieuse, by Polymelus.							
1940	SENATE, ch. g., Pompey.....	2	0	0	0		17,450
ABBY B., b., 1931, by St. James -- Io, by *Omond.							
1945	POLLY W., b. f., Cravat.....	25	1	0	2	2,475	7,075
ABETH, b., 1927, by Eternal -- *Way of an Eagle, by White Eagle.							
1946	ADEGREE, b. f., Third Degree.....	1	0	0	0	25	25
ABEYANCE, ch., 1942, by Gallant Fox -- Dustsweep, by Chance Shot.							
1946	MAD MOMENT, ch. c., High Strung.....	19	6	4	2	14,830	16,030
ABIGAIL, br., 1927, by *White Satin -- Miss Rowan, by *Light Brigade.							
1942	HALF MOSS, ch. g., Chatmoss.....	13	3	5	1	2,505	10,252
ABLAZE, b., 1917, by Tony Bonero -- Abrasion, by Smile.							
1936	BLAZING FAIR, ch. g., Fair Gain.....	3	0	0	0		
1940	BLAZING IRIS, dk. br. f., *Osiris 2nd..	12	0	2	1	350	13,255
ABOUKIR, b., 1938, by *Rivetter -- White Ensign, by Pennant.							
1945	MERCHANT NAVY, br. c., *Osiris 2nd	7	1	0	2	785	820
A. B. PRINCESS, b., 1936, by Coventry -- Smiling Princess, by Trial by Jury.							
1943	WEST PRINCESS, b. f., Prince Pan.....	7	1	2	0	692	9,018
1944	FORTH TERM, ch. g., Mack Gray.....	25	3	7	3	4,156	6,326
ABSENT MINDED, ch., 1935, by *St. Germans -- Janet Blair, by Sir Martin.							
1942	GALLANT MINDED, b. g., Gallant Fox	18	4	1	3	3,190	9,865
1947	NORTH SHORE, ch. g., Shut Out.....	12	0	2	1	1,650	1,650
ABSOLUTION, ch., 1930, by John P. Grier -- *Shrine, by Swynford.							
1942	DANADA RED, ch. c., *Hairan.....	27	5	4	5	12,150	40,172
1945	RED JUNIOR, ch. g., *Hairan.....	9	2	2	1	5,850	10,000
1947	DASH FOR CASH, ch. c., Peace Chance	19	0	1	4	1,762	1,762
ABSTRACTION, dk. b., 1941, by *Sir Gallahad 3rd -- *Portrayal 2nd, by Gainsborough.							
1945	MISS AMELIA O., ch. f., Questionnaire	11	1	1	3	3,450	11,380
1946	GINKAK, dk. b. f., Shut Out.....	14	1	0	1	2,000	2,000
ABSURDITY, blk., 1929, by Pagan Pan -- Inquiry, by Ampelion (Eng.).							
1942	JACKSTRAW, ch. c., Silver Horde.....	23	2	4	1	5,485	40,413
1947	STEEL WIT, b. c., Flint Shot.....	14	2	1	2	2,090	2,090
ACAJOU, b., 1930, by Cudgel -- Collinga, by *Light Brigade.							
1943	GEEMANJO, b. g., *North Wales 2nd....	14	0	4	2	1,120	7,295
1946	WING COMMANDER, b. c., Tedall.....	13	0	0	0		
1947	ACAJETTE, b. f., Red John.....	2	0	0	0		
ACCELERATE, ch., 1929, by Hurry On -- Hellice, by Bachelor's Double.							
1947	*ITCHINTOGO, br. g., Scratch.....	10	0	0	2	630	630

17 of the 12,337 Dams in the New THOROUGHBRED SIRES AND DAMS

Above is reproduced one of the 920 pages in the 1949 edition of THOROUGHBRED SIRES AND DAMS, the book for breeders, racing stable owners and all others interested in the annual record of EVERY sire and dam represented on North American race courses.

Seventeen dams are shown on the page above. The new edition of THOROUGHBRED SIRES AND DAMS gives similar information for 12,337 dams. Look at Aba, first dam listed. She was represented by four starters in 1949—Merrymarch, Upstate, Cascadian, and Merrylad. Merrymarch, foaled in 1941, started 37 times last year, won 6 races, was 3 times 2nd, 3 times 3rd, earned $8,660 in 1949. Throughout his racing career to the end of 1949, Merrymarch had earned $50,847.

The new edition also includes the records of 2,540 stallions.

In buckram binding, the price is $26. In leather, $31. Order from the publisher:

New Edition Ready July 22

THE BLOOD-HORSE
P. O. Box 1520 Lexington, Ky.

THE LEADERS

	Starts	1st	2nd	3rd	Amount
Citation, 1945	38	29	9	0	$938,630
Stymie, 1941	131	35	33	28	918,485
●Armed, 1941	81	41	20	10	817,475
●Assault, 1943	39	17	6	6	672,520
●Whirlaway, 1938	60	32	15	9	561,161
On Trust, 1944	77	21	19	12	537,170
Ponder, 1946	33	13	6	3	480,975
†Gallorette, 1942	72	27	20	13	445,535
●Seabiscuit, 1933	89	33	15	13	437,730
Phalanx, 1944	41	13	7	10	409,235
First Fiddle, 1939	95	23	24	20	398,610
Coaltown, 1945	31	20	6	3	383,275
†*Honeymoon*, 1943	69	19	13	6	382,360
●Sun Beau, 1925	74	33	12	10	376,744
†Bewitch, 1945	34	17	5	7	373,750
Pavot, 1942	32	14	6	2	373,365
My Request, 1945	50	21	7	7	368,390
Olympia, 1945	39	15	12	3	365,282
Donor, 1941	61	20	8	5	361,685
Better Self, 1945	46	15	7	5	358,075
Solidarity, 1945	49	11	18	9	355,835
Alsab, 1939	51	25	11	5	350,015
Equipoise, 1928	51	29	10	4	338,610
Challedon, 1936	41	20	7	6	334,660
†Busher, 1942	21	15	3	1	334,035
Fervent, 1944	39	17	7	4	333,885
Capot, 1946	26	11	4	7	332,485
●Gallant Fox, 1927	17	11	3	2	328,165
Vulcan's Forge, 1945	41	9	9	5	321,390
Shut Out, 1939	40	16	6	4	317,507
Polynesian, 1942	58	27	10	10	310,410
Faultless, 1944	46	13	5	6	304,945
●Zev, 1920	43	23	8	5	303,039
Mate, 1928	75	20	14	19	301,810
Double Jay, 1944	48	17	9	9	299,005
Rippey, 1943	66	16	14	12	298,115
†*But Why Not*, 1944	46	12	7	5	295,155
Lucky Draw, 1941	36	16	6	4	287,790
With Pleasure, 1943	52	15	15	5	280,560
†Top Flight, 1929	16	12	0	0	275,900
War Admiral, 1934	26	21	3	1	273,240
Blue Larkspur, 1926	16	10	3	1	272,070
Buzfuz, 1942	116	31	28	18	271,565
Ace Admiral, 1945	39	13	6	5	270,815
*Talon, 1942	21	7	6	4	270,575
Autocrat, 1941	118	16	24	25	265,402
Your Host, 1947	14	9	3	0	265,395
Twenty Grand, 1928	25	14	4	3	261,790
Devil Diver, 1939	47	22	12	3	261,064
Display, 1923	103	23	25	27	256,326

Racing through July 15 included.

†Filly. Italic type indicates horses whose racing careers are not yet finished.

● Horses which have headed the list.

Note: *Phar Lap is omitted from this list as he won most of his total in Australia. One of the horses listed above raced in England after racing in America, and his English record, accounting for first, second and third monies, is included, with the sovereign estimated at $5. The English records of this horse:

Horse (Age)	Starts	1st	2nd	3rd	Amount
Twenty Grand (7)	2	0	0	0	

The total given for *Olhaverry is for U. S. rac- ($14,826). In Argentina *Talon won 6 races and ing. In Chile he won 13 races and 370,650 pesos 74,000 pesos ($17,784).

THE DAMS

of BROOKMEADE'S 8 SARATOGA YEARLINGS

RACING STATISTICS PROVE

that First Foals are AT LEAST AS GOOD as any other progeny of a particular mare. For instance, in 1949 there were 43 stakes winners which were first foals . . . including such standout performers as Coaltown, Ponder, Royal Blood, Better Self, Bed o' Roses, My Request, etc. . . . . a majority of the dams of Brookmeade's 1950 Saratoga yearlings are young mares, mares represented by First Foals, or with ONLY ONE FOAL of racing age.

7 are either represented by first foals, or have only 1 foal of racing age.

6 of these mares started, 5 won or placed, 1 was second in Astoria Stakes.

5 of these mares are out of dams whose progeny have total earnings of over $75,000.

These mares are sired by such stallions as
****Bahram, Bull Lea, Haste, Blue Larkspur, etc.***

BAVARDIA, by Blue Larkspur—*Doreid. Dam of 2 winners from 2 foals of racing age, and is sister to stakes winner **Boxthorn,** half sister to stakes winner Barcolo. **BAVARDIA has a yearling filly by Star Beacon.**

KATYLEA, by Bull Lea—Katydid. Winner of 2 races at 2, also winner at 4. She is half sister to 5 winners, including top steeplechase stakes winner **His Boots. KATYLEA'S** foal is the **yearling filly by By Jimminy.**

RISKLESS, by *Bahram—Reckless. RISKLESS, a half sister to 2 stakes winners, has but one foal of racing age, **Fuel,** 2 wins at 2, 1950. **Has yearling colt by *Piping Rock.**

STAR BOUND, by Haste—Journey's End. Unraced daughter of Haste (sire of dam of Count Fleet) and Journey's End, winner of 17 races and **dam of stakes winner** Brown Hostess. **Has yearling filly by *Easton.**

PSYCHIST, by Psychic Bid—Handcuff. Winner at 2, her only foal of racing age is **Ouija,** stakes performer and good winner at 2 and 3, 1950. Handcuff one of America's leading race mares, has produced CHAINS (stakes winner, over $90,000). **PSYCHIST has yearling filly by Bimelech.**

YEARLINGS SIRED BY BIMELECH, SHUT OUT, GRAND ADMIRAL, OTHERS

SARATOGA—WEDNESDAY NIGHT, AUGUST 9

BROOKMEADE FARM

UPPERVILLE **VIRGINIA**

Mereworth's Keeneland Summer Sales Yearlings Win $3,124,093

This sum represents racing to the end of 1949 only. Thus, it includes only one season of racing for the yearlings sold in 1948 and no 1950 winnings by any of the yearlings sold in the Keeneland Summer Sales.

THURSDAY, JULY 27, 1950, MEREWORTH SELLS

ONLY EIGHT THIRTY COLT IN SALE

The only Eight Thirty colt in the 1950 Keeneland Summer Sale is **Hip 333** in the Mereworth consignment Thursday.

Eight Thirty, sire of ten 1950 stakes winners, is sire of more stakes winners this year than any other stallion in America. For description of the Mereworth colt by Eight Thirty, see the opposite box—**HIP 333.**

COLTS by War Admiral, *Vezzano, Pensive, Polynesian, *Sirte, Eight Thirty, Balladier, Ocean Wave, Devil Diver, Shut Out, Fighting Fox, Grand Admiral, and Sun Again.

FILLIES by Questionnaire, Menow, Hash, *Pharamond II, *Sirte, Shut Out, Reaping Reward, Unbreakable, Devil Diver, Ocean Wave, *Vezzano and Whirlaway.

HIP 333

Ch. c., by Eight Thirty—Dark Loveliness, by *Traumer. Half-brother to stakes winner Dark Discovery, to Nazma, to Dark Display (dam of Battlefield, stakes winner at 2, 1950). Dark Loveliness (all of her foals to race have won) is a winning sister to Dark Love (winning dam of stakes winner).

See the Mereworth Yearlings NOW in BARNS G & H

Buy Mereworth Yearlings Thursday Afternoon July 27 at Keeneland

Hip 380—Br. f., by *Vezzano—Miss Skylark, by Blue Larkspur. Fillies in the Mereworth consignment are half-sisters to such stakes winners as Quick Reward, Alablue, Hawley, Mals Boy, etc. This filly by *Vezzano represents a combination of the blood of *Sir Gallahad III, Blue Larkspur, and the best sire and broodmare-sire lines of Italy. The yearling is a half-sister to Guylark (1950 winner) and is out of a winning half-sister to stakes winner Tally.

Walter J. Salmon

Mereworth Farm

The starting point for thousands of racing victories

Lexington, Ky.